# BARNENS DANS-ALBUM

## FEMTE HÄFTET.

| | | | |
|---|---|---|---|
| N:o 1. | Polonaise | af | GOEDECKE. |
| „ 2. | Rosor från Södern. Vals | „ | STRAUSS. |
| „ 3. | Sympati. Vals | „ | CZIBULKA. |
| „ 4. | Die Werber. Vals | „ | LANNER. |
| „ 5. | Mitt hjerta slår. Vals | „ | BUDIK. |
| „ 6. | Echo från Norden. Vals | „ | ZIKOFF. |
| „ 7. | Immorteller. Vals | „ | GUNG'L. |
| „ 8. | Gläd dig åt lifvet. Vals | „ | BOHM. |
| „ 9. | Minne från Enghien. Vals | „ | ZIKOFF. |
| „ 10. | Française ur op. Afrikaresan | „ | SUPPÉ. |
| „ 11. | Berliner-Française | „ | LEUTNER. |
| „ 12. | Française ur op. Tiggarstudenten | „ | MILLÖCKER. |
| „ 13. | Volksgarten-Polka | „ | BUDIK. |
| N:o 14. | Spinn-Polka | af | ZIKOFF. |
| „ 15. | A la plus belle. Polka | „ | CARDOZO. |
| „ 16. | Album-Polka | „ | STRAUSS. |
| „ 17. | Under en lycklig stjerna. Polka | „ | FAUST. |
| „ 18. | Vindoft. Rheinländer-Polka | „ | PIEFKE. |
| „ 19. | Rusza-Polka-Mazurka | „ | ZIKOFF. |
| „ 20. | Aus dem Böhmerwald. Hambo-Polkett | „ | FAUST. |
| „ 21. | Hectograph-Galopp | „ | STRAUSS. |
| „ 22. | Polska. | | |
| „ 23. | Polska. | | |
| „ 24. | Polska. | | |
| „ 25. | Polska. | | |

## Lätt arrangerade för Piano.

KRISTIANIA, C. WARMUTH.

STOCKHOLM
ELKAN & SCHILDKNECHT.

GÖTEBORG, ALB. LINDSTRAND.

Pris: 2 Kronor.

# Polonaise.

H. Goedecke.

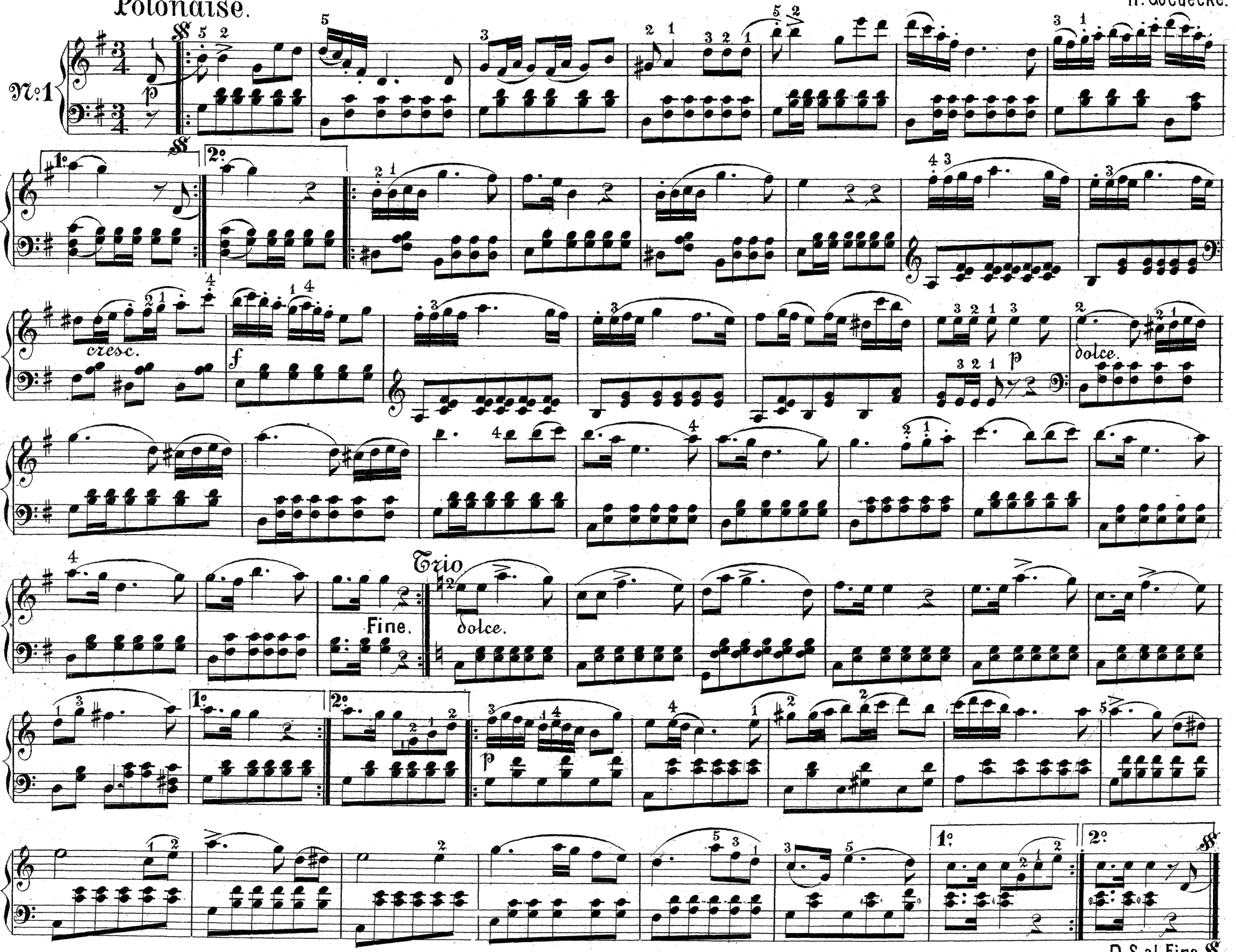

# Rosor från Södern. Vals.

Joh. Strauss.

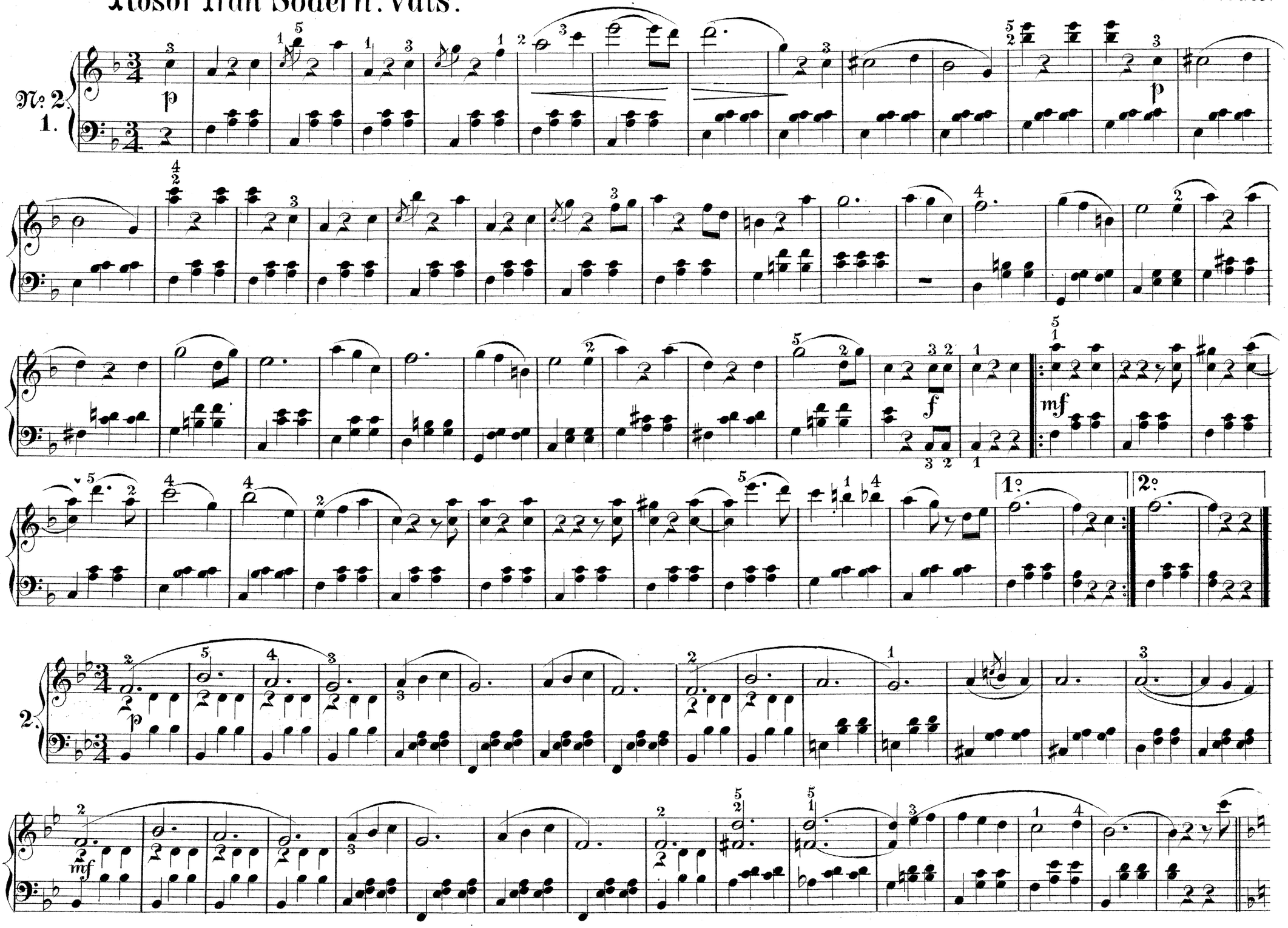

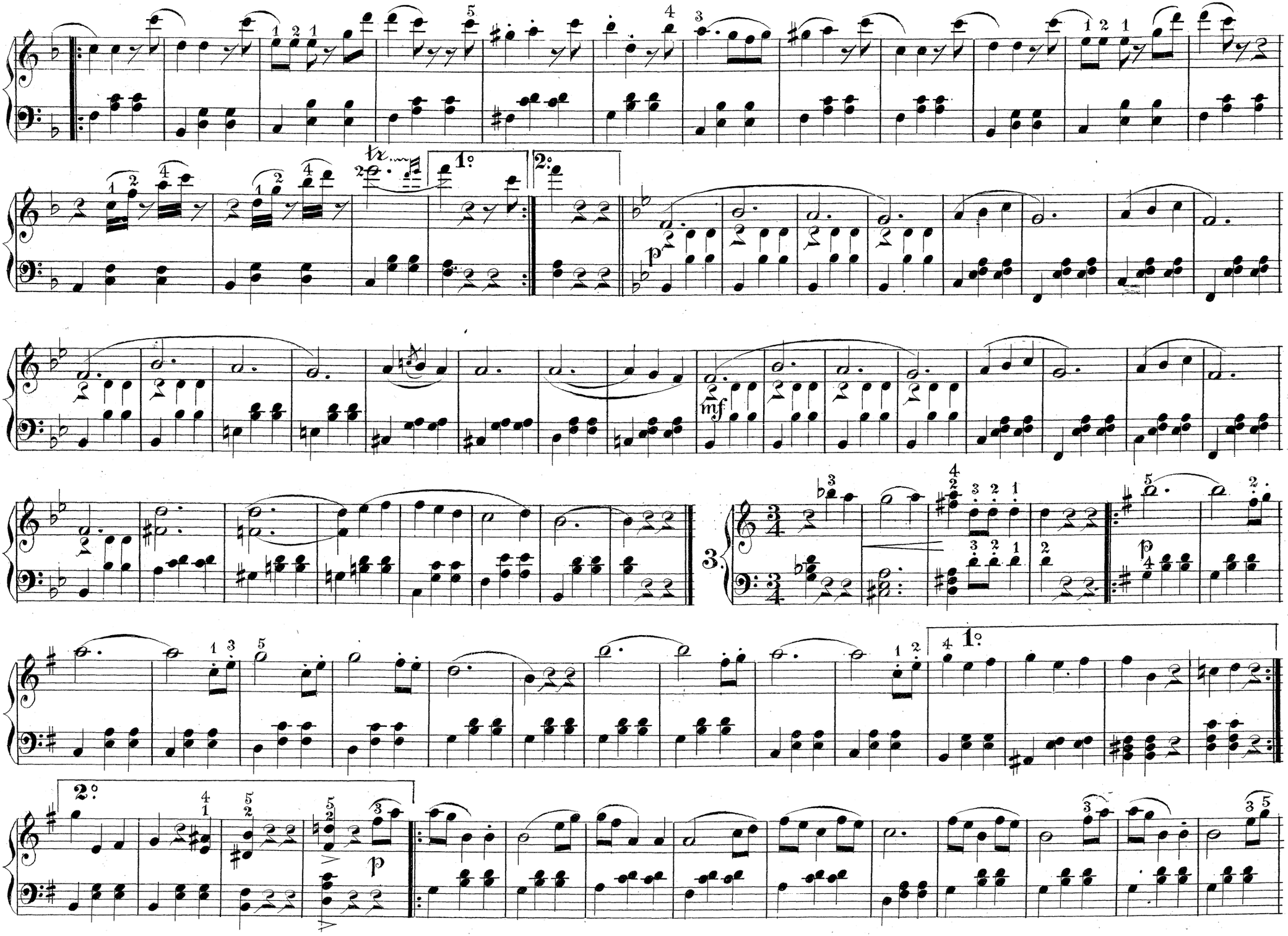
1°
2°
mf
p
3.
1°
2°
p

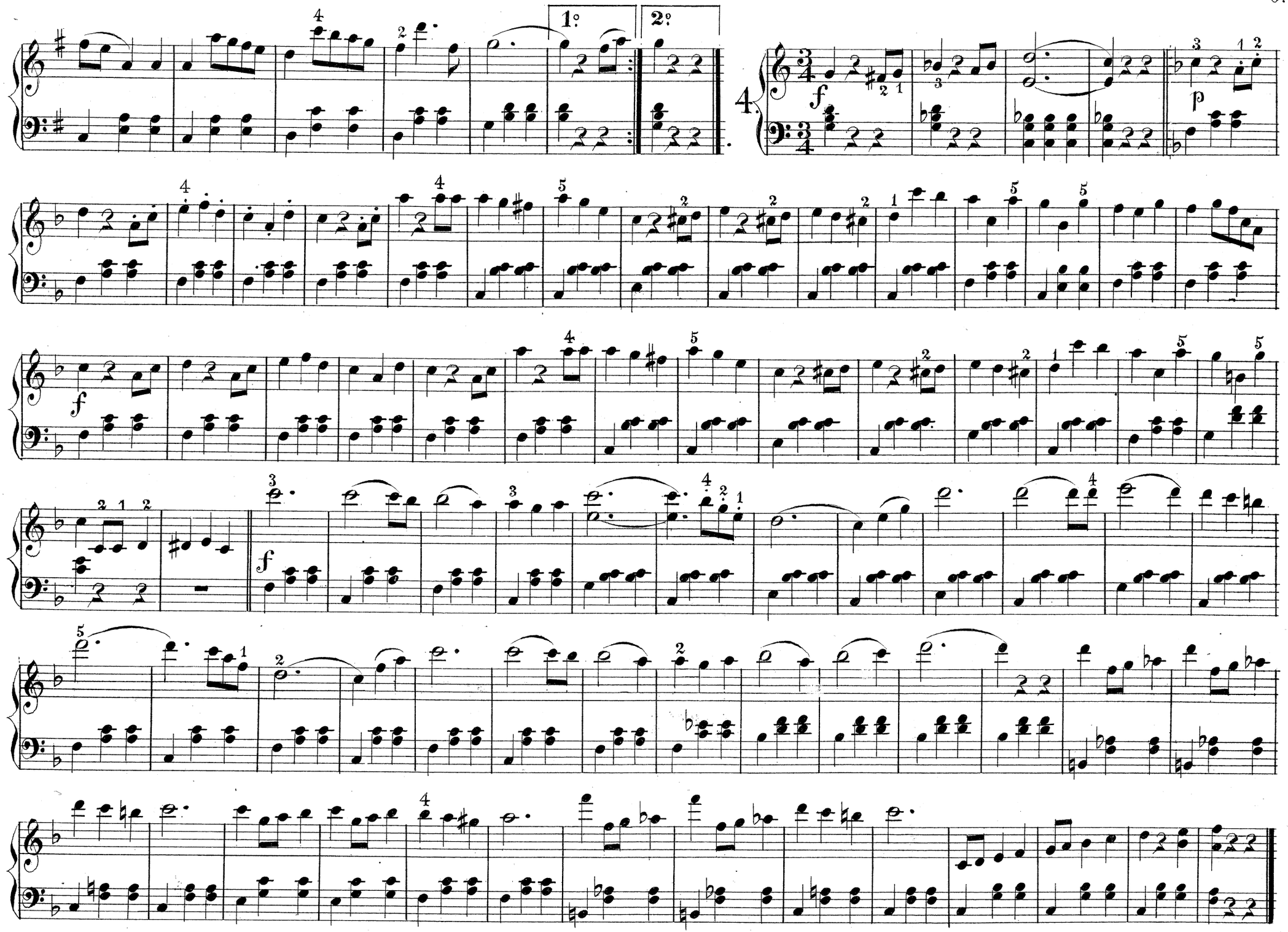
1°
2°
4.
f
p
f
f

# Sympati. Vals.

A. Czibulka.

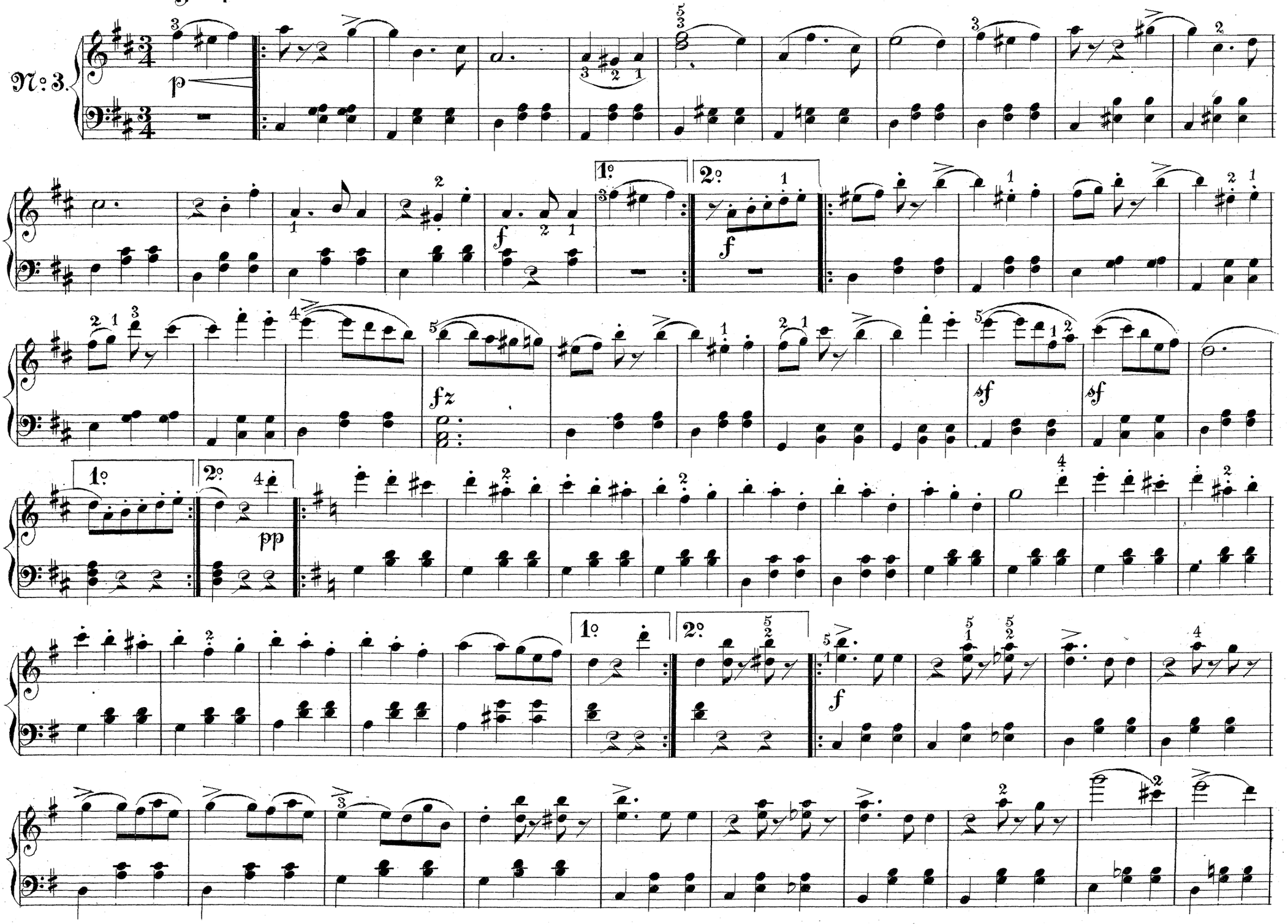

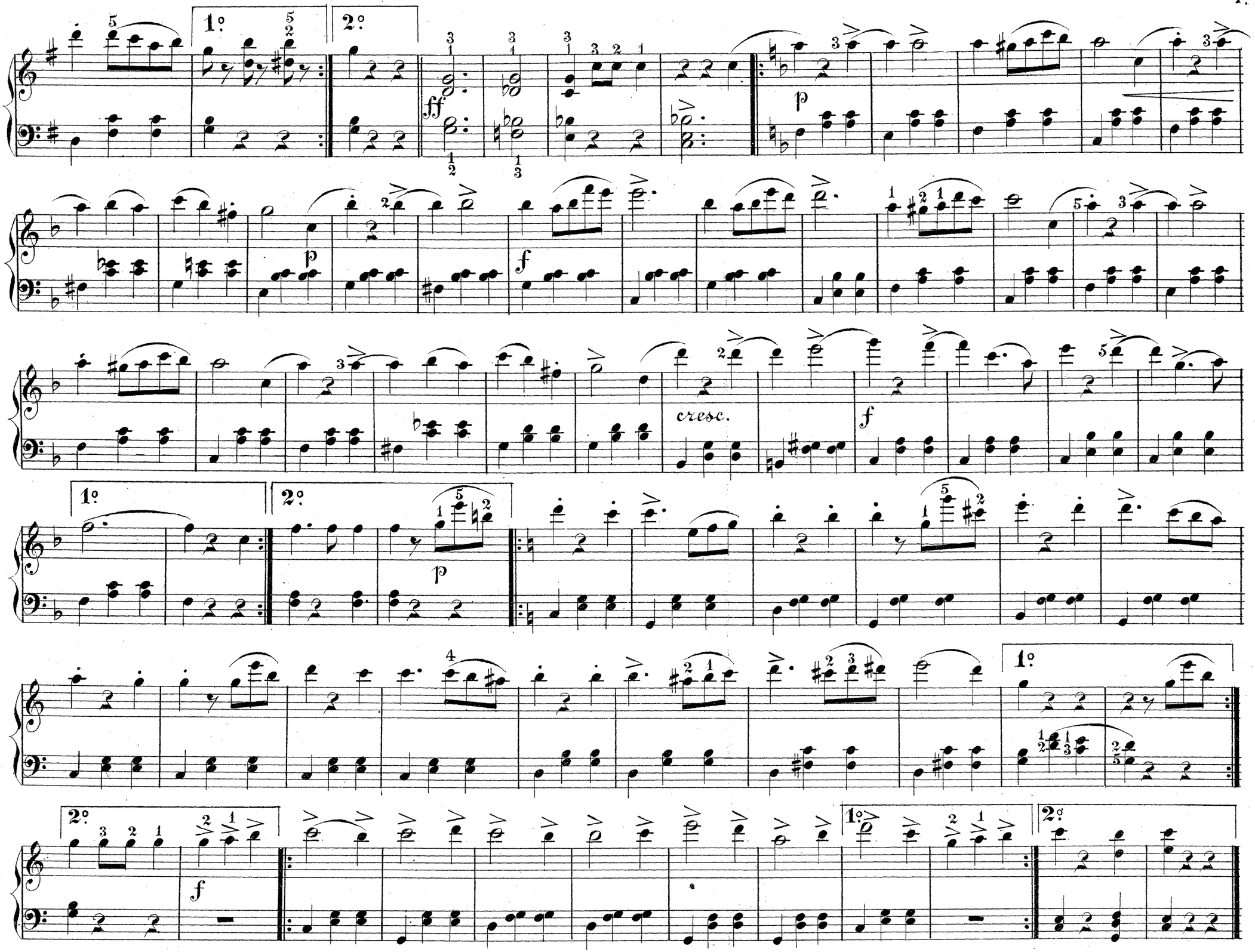
1º
2º
ff
p
f
cresc.

# Die Werber. Vals.

J. Lanner.

№ 4.

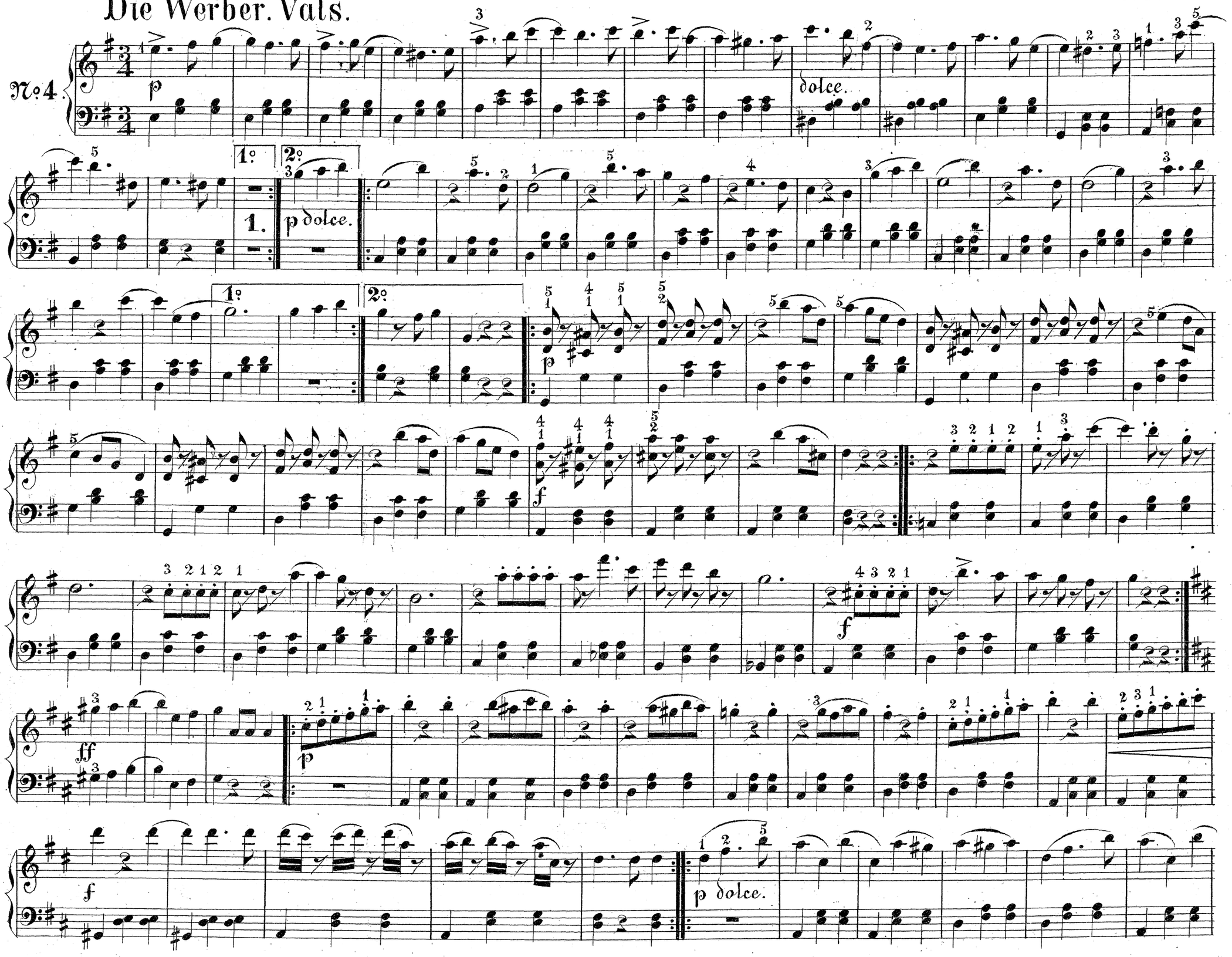

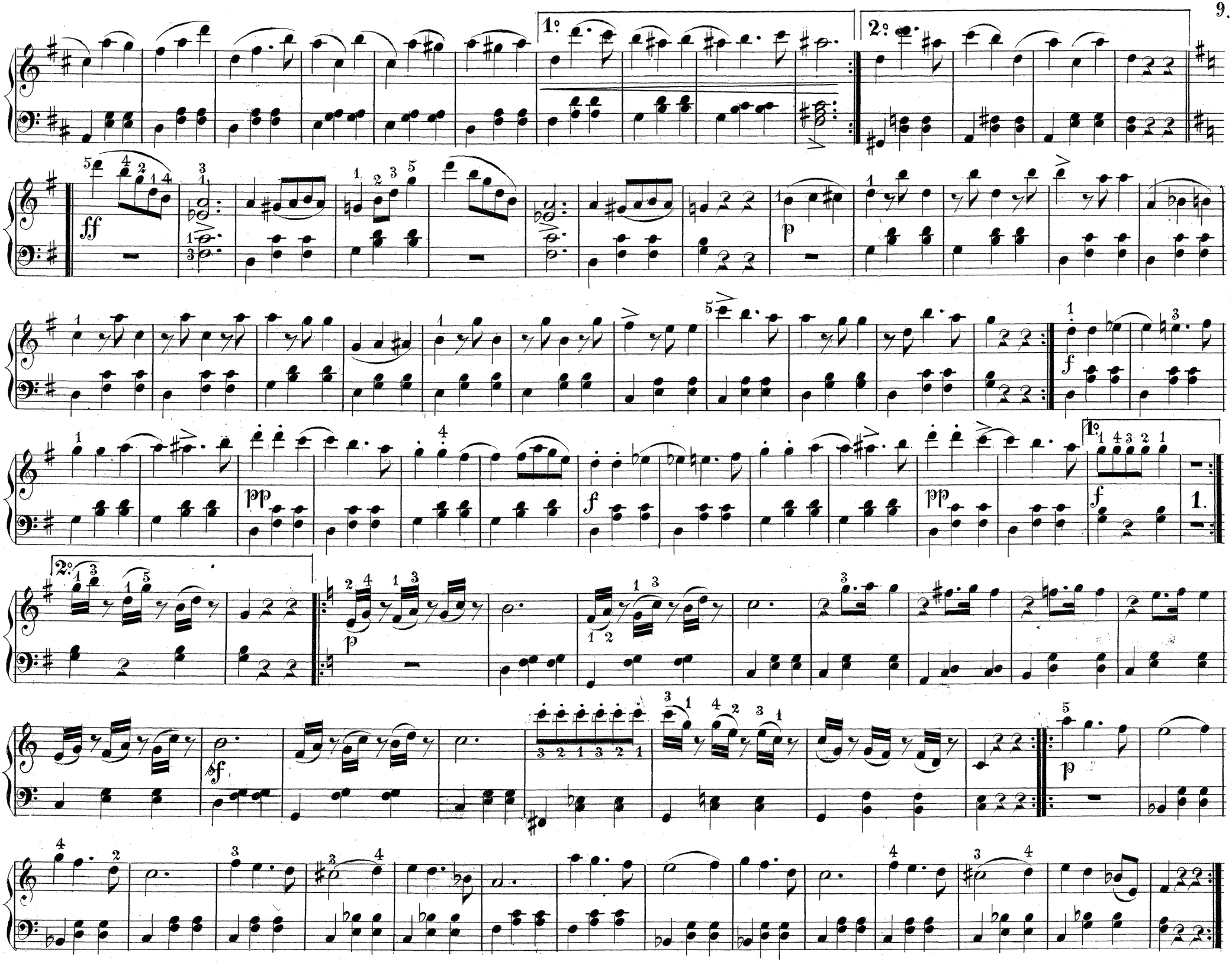
1º
2º
ff
p
pp
f
1.
2.
sf

# "Mitt hjerta slår." Vals.

F. Budik.

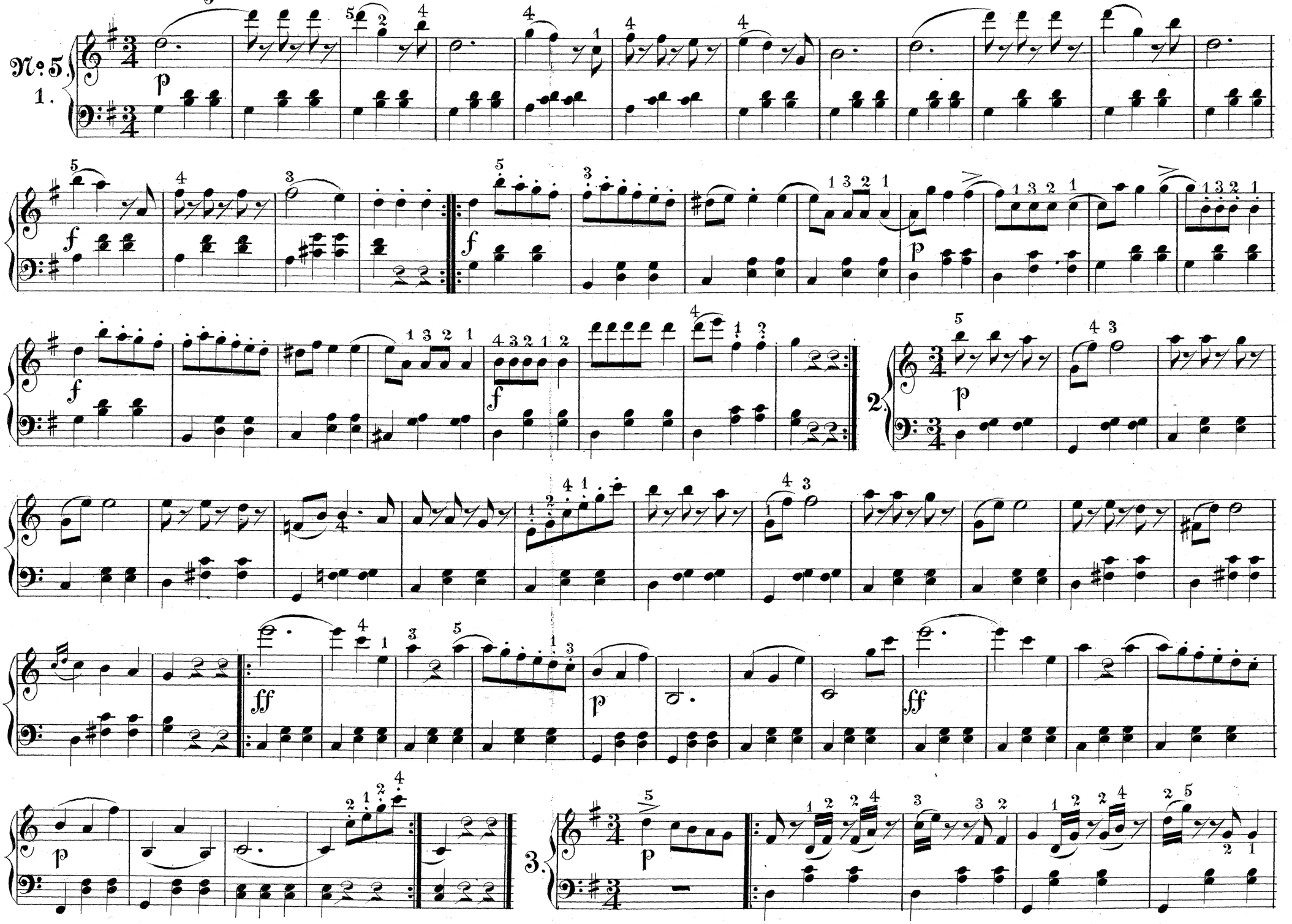

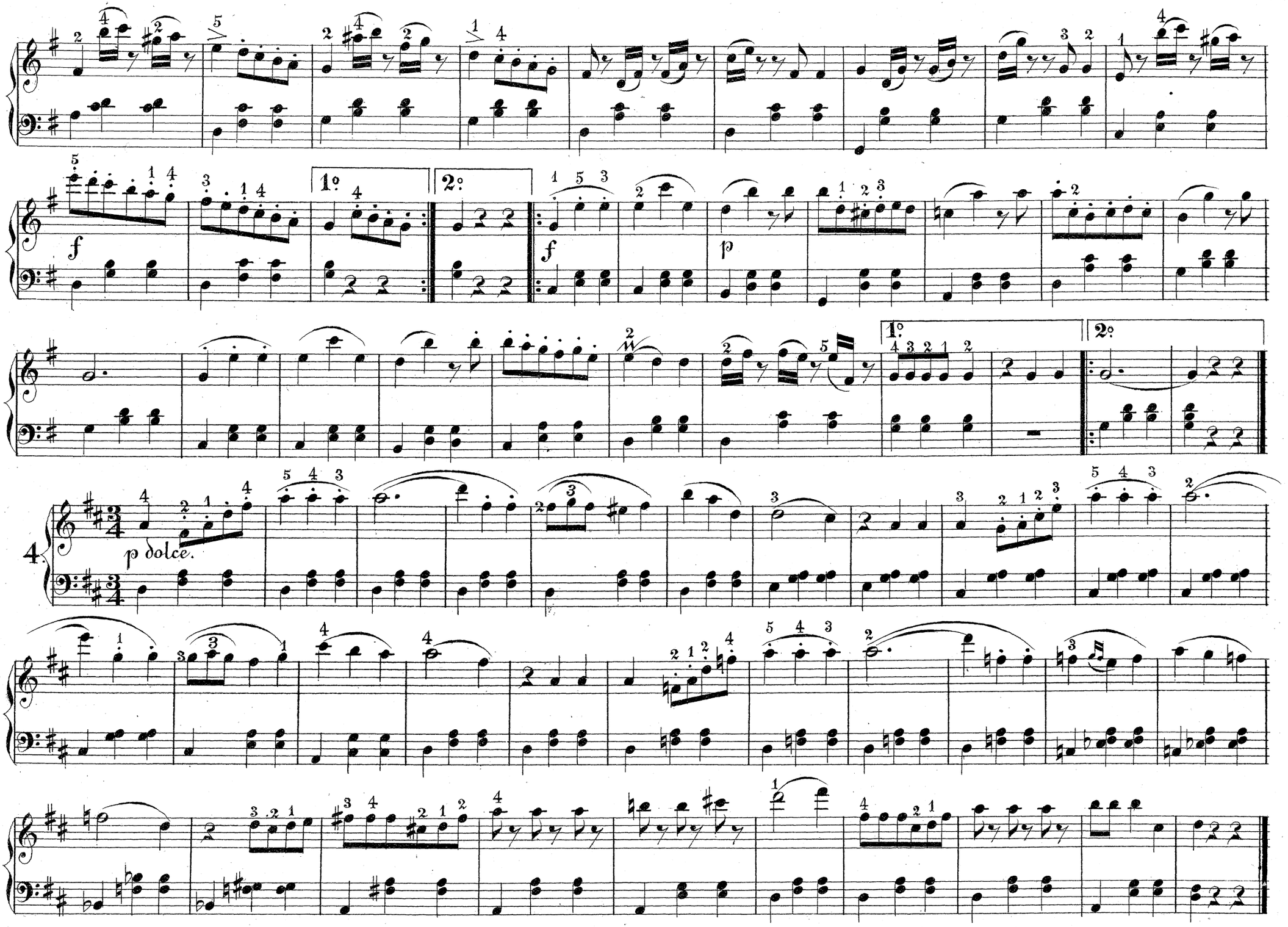
f
1°
2°
f
p
1°
2°
4.
p dolce.

# Echo från Norden. Vals.

Fr. Zikoff.

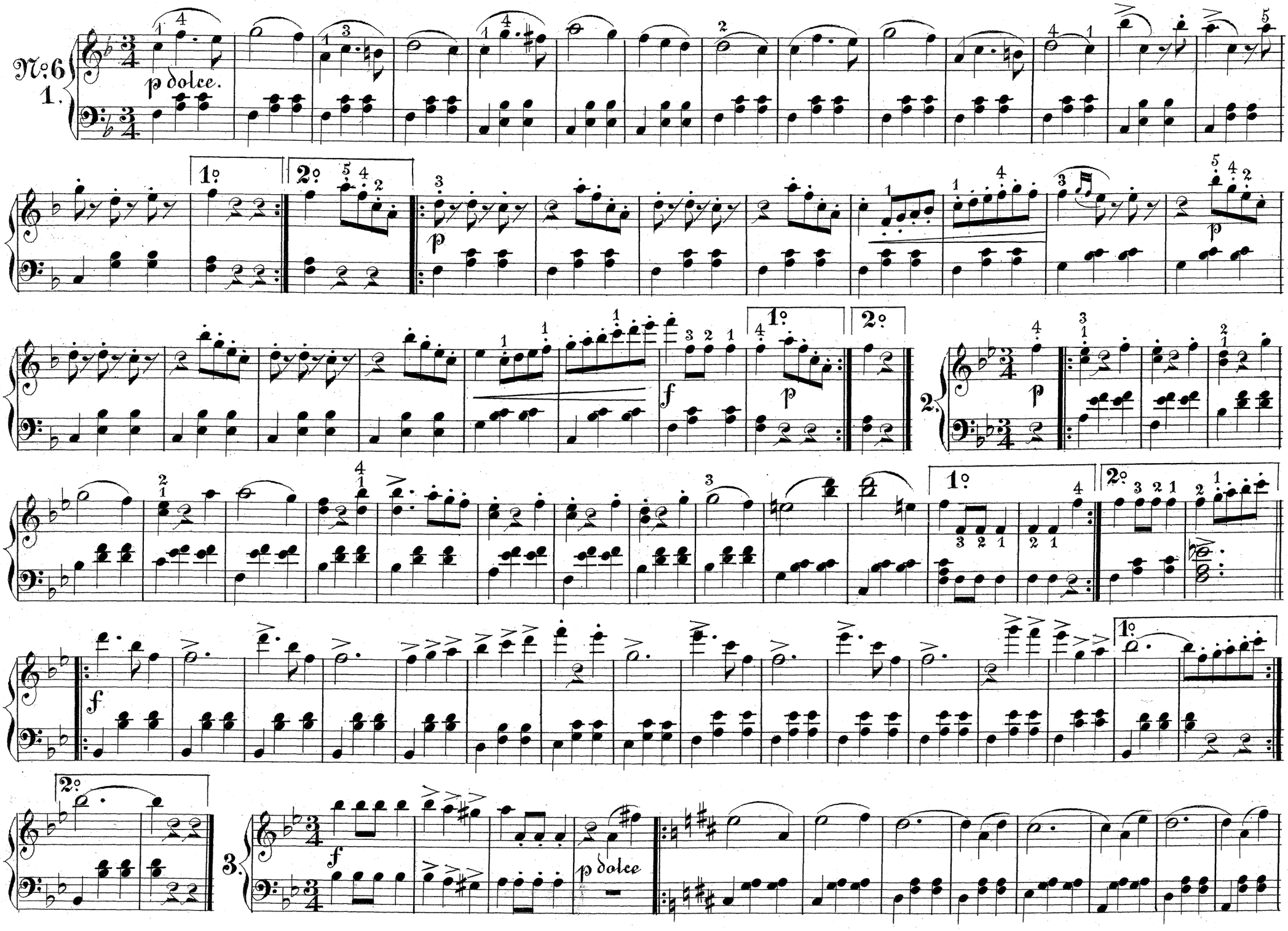

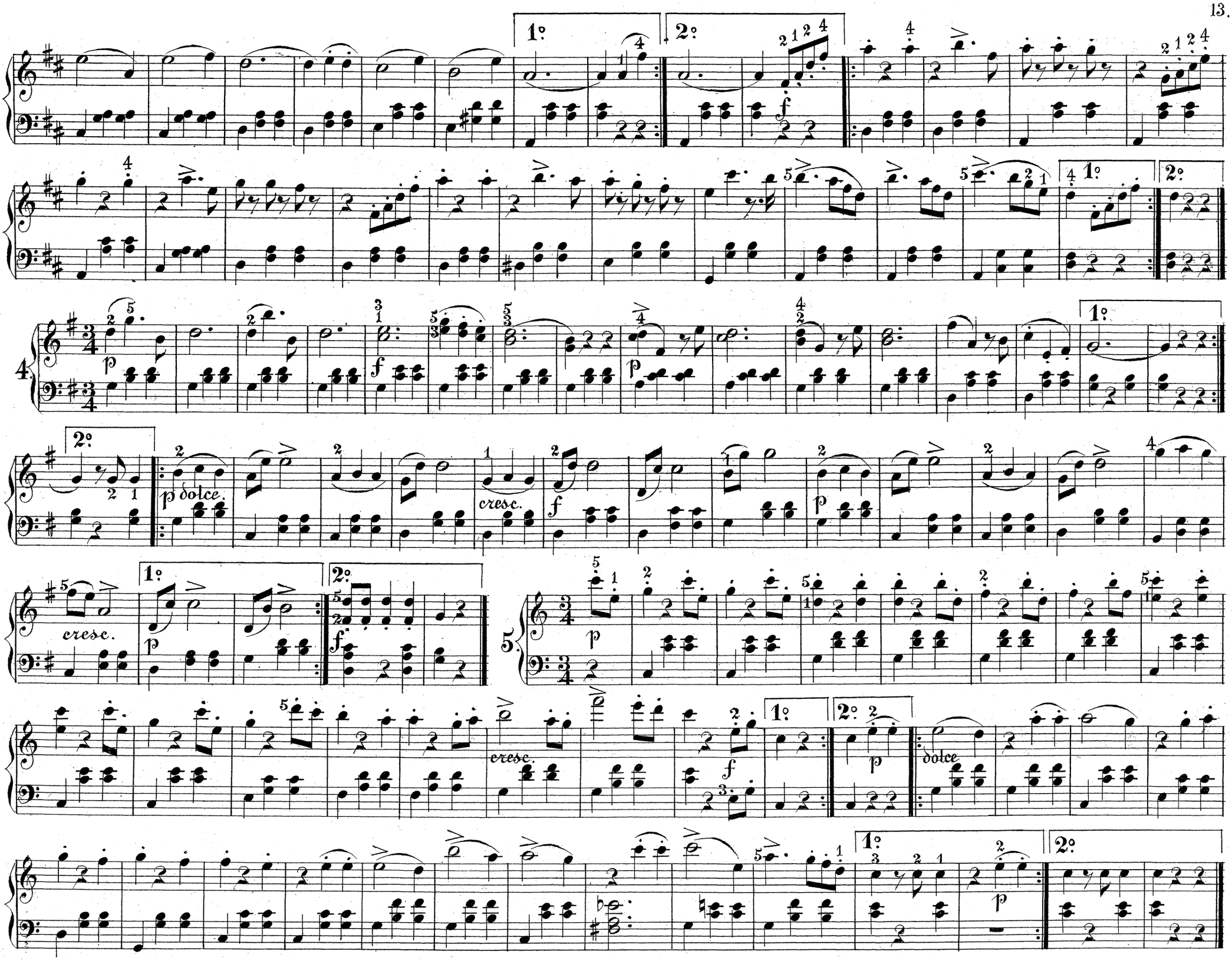
1°
2°
f
p
4.
p dolce.
cresc.
5.
dolce

# Immorteller. Vals.

J. Gung'l.

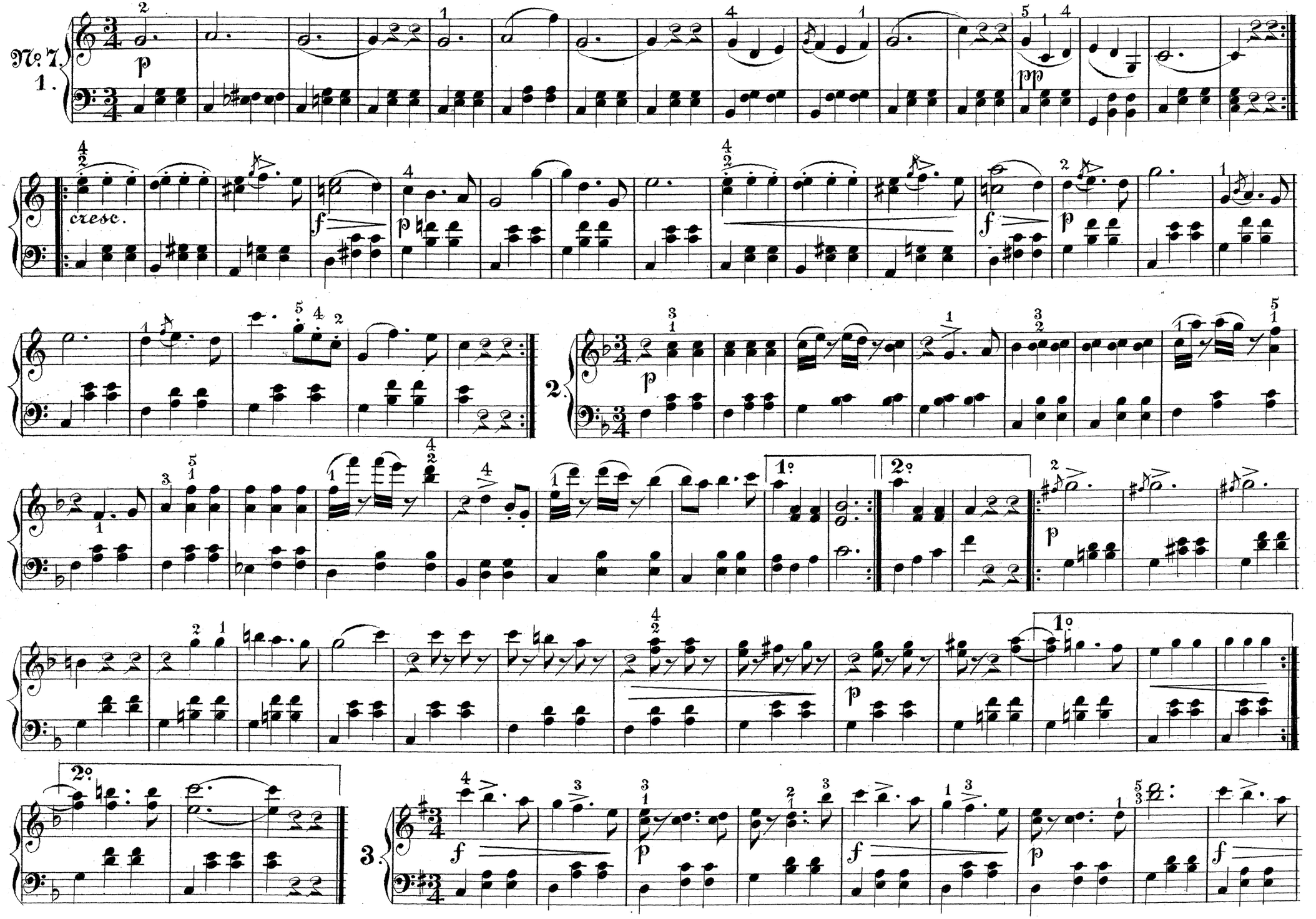

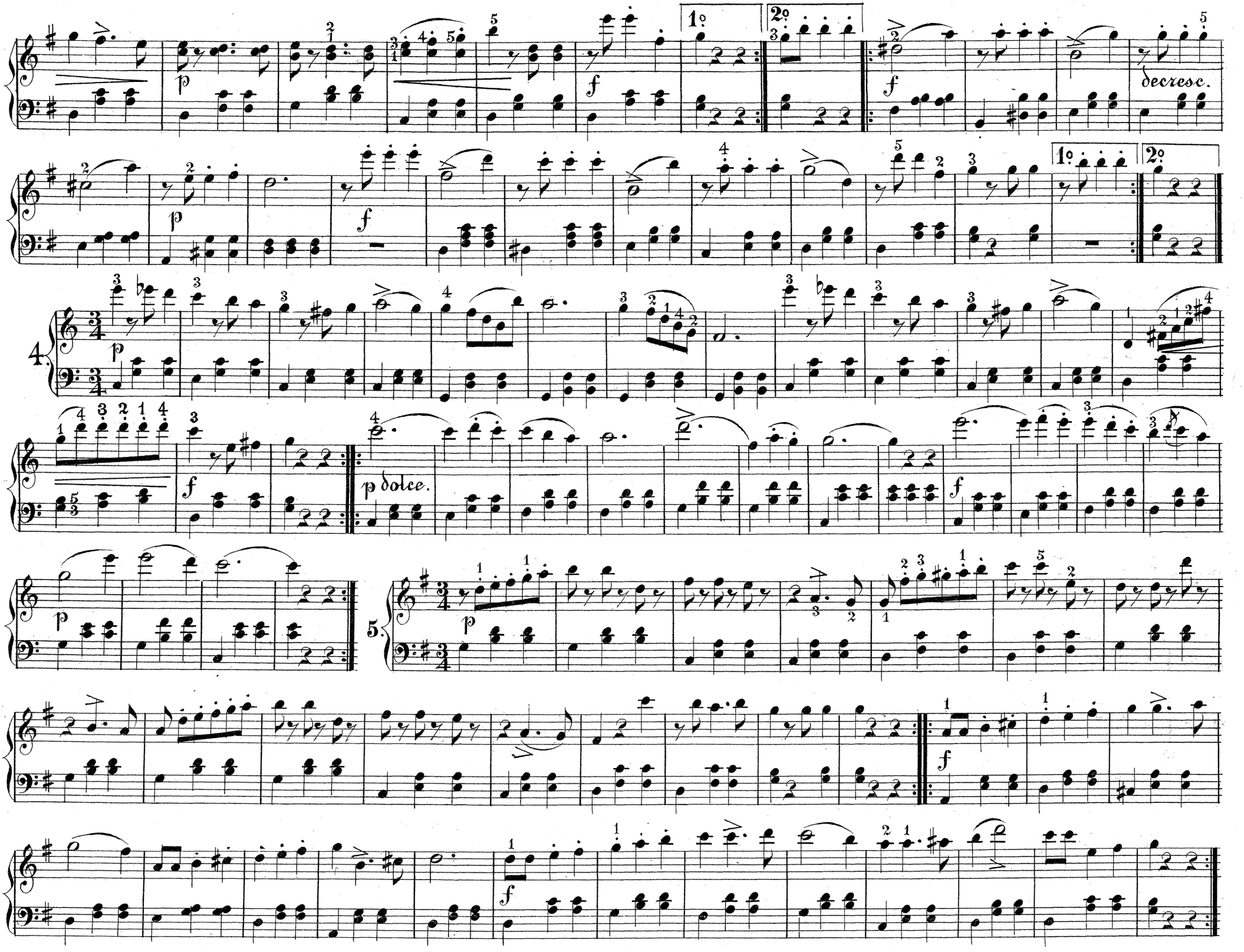
1°
2°
decresc.
4.
p dolce.
5.

# "Gläd dig åt lifvet." Vals.

C. Bohm.

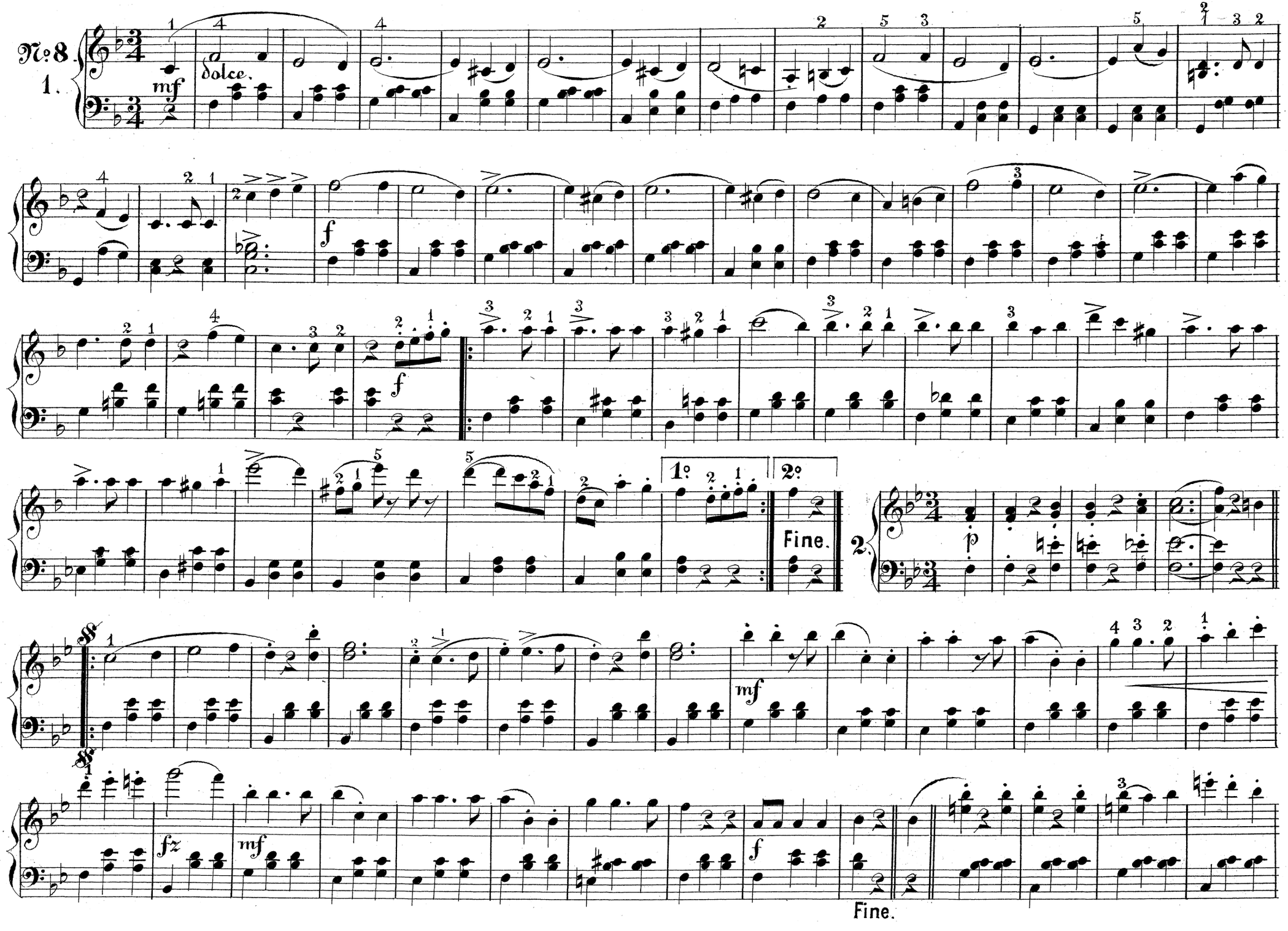

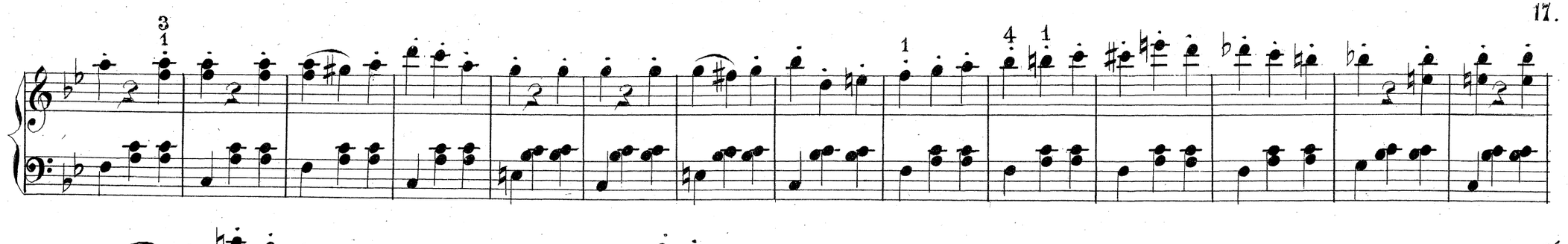

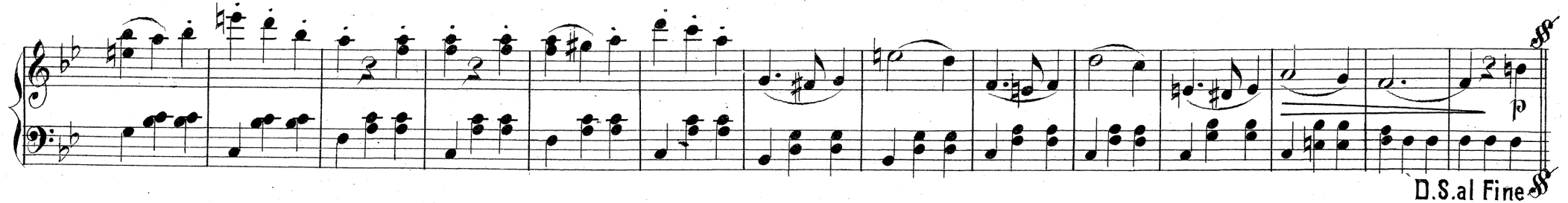


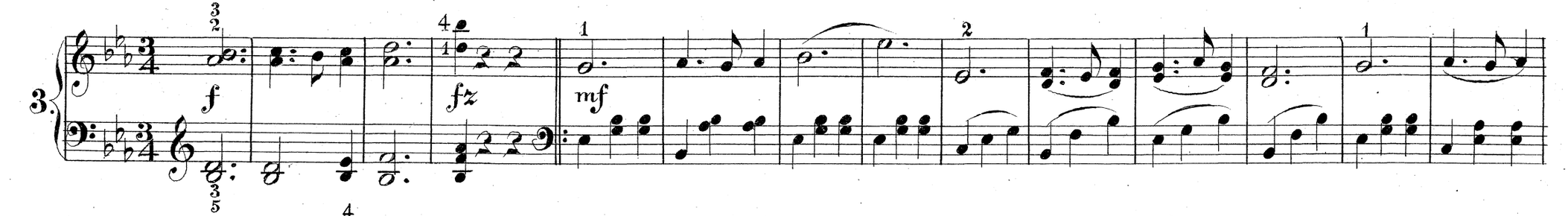


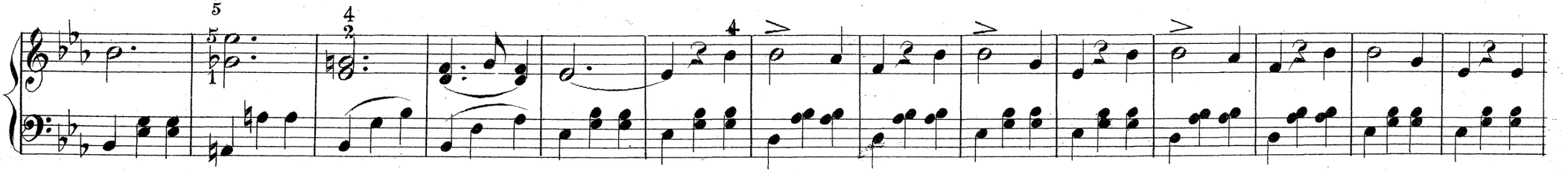

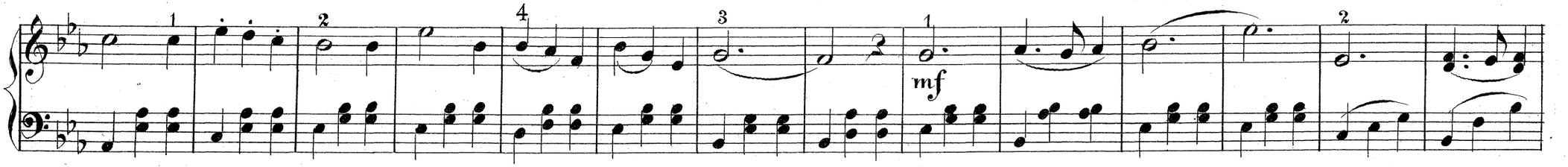


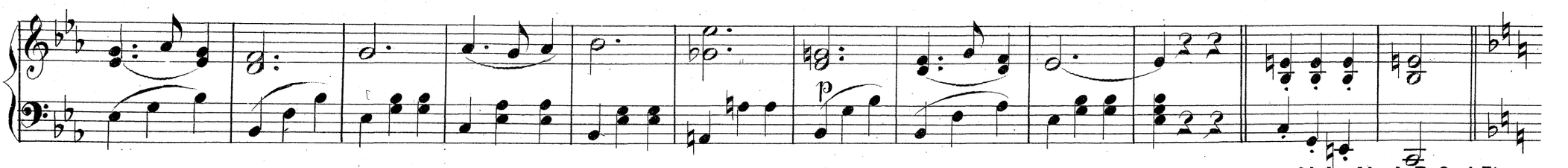




Vals Nº 1 D.C.al Fine.

# Minne från Enghien. Vals.

Fr. Zikoff.

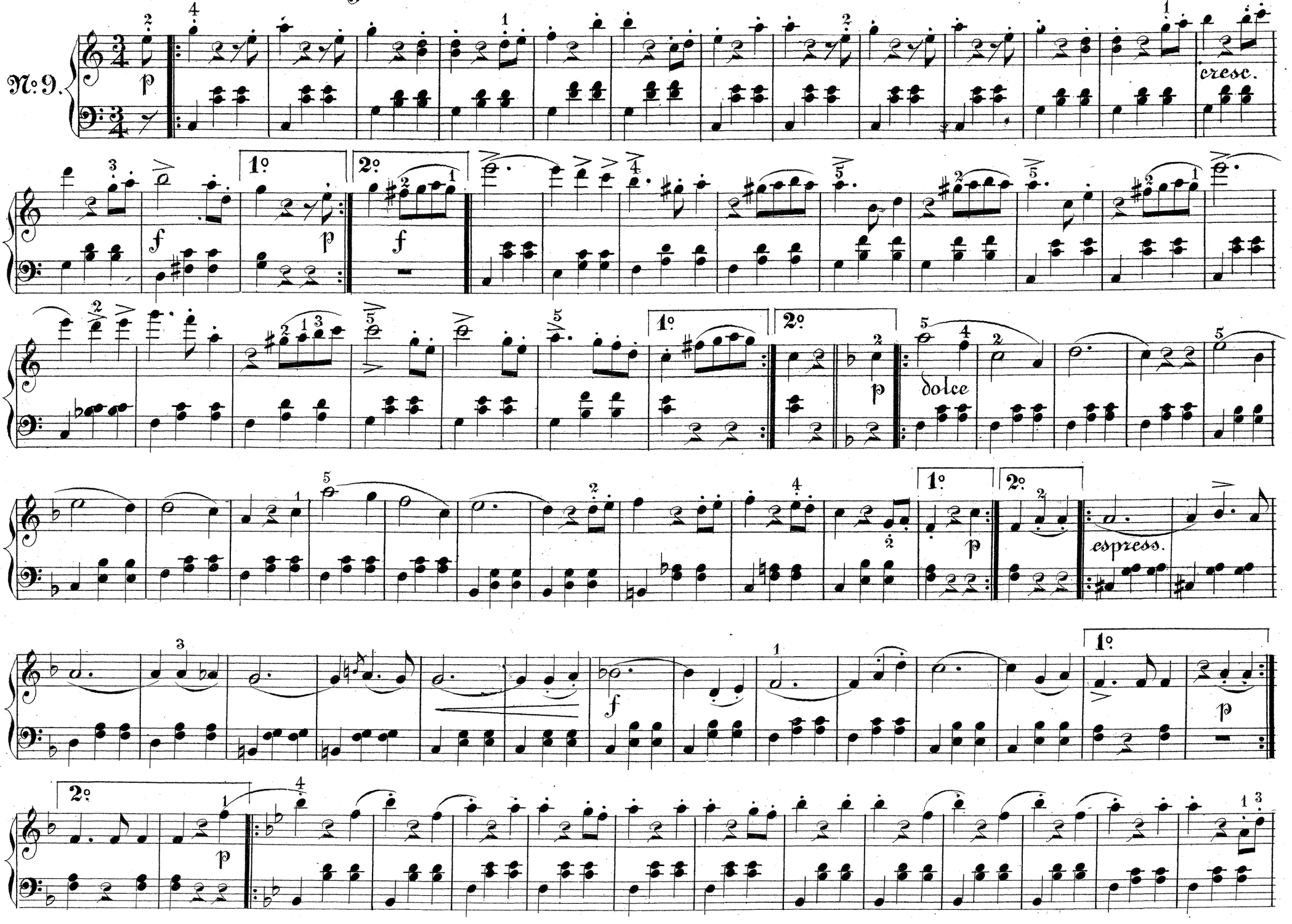

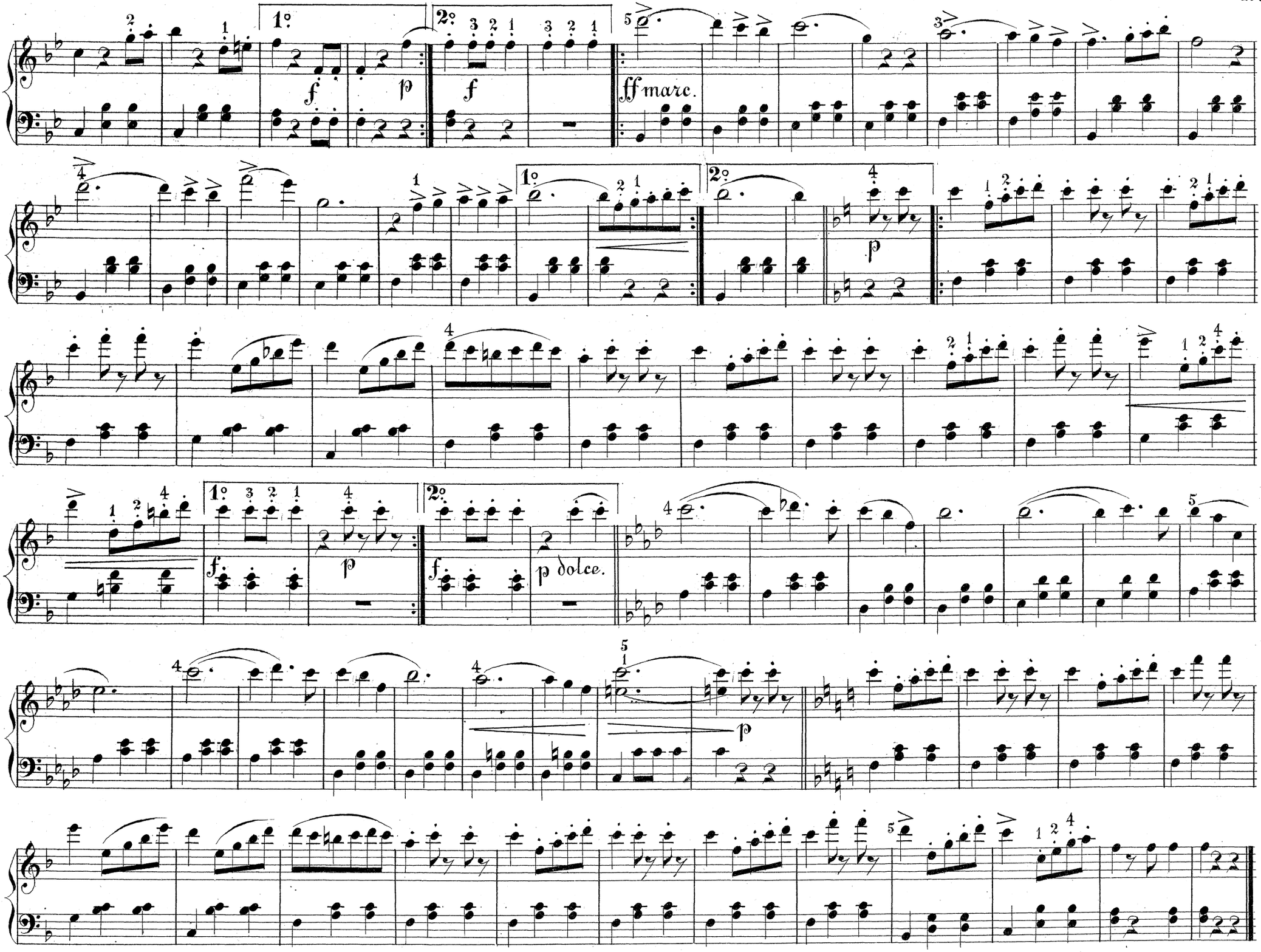
1°
2°
f
p
f
ff marc.
1°
2°
p
1°
2°
f
p
f
p dolce.
5
p

# Française ur Op. Afrikaresan.

Fr. v. Suppé.

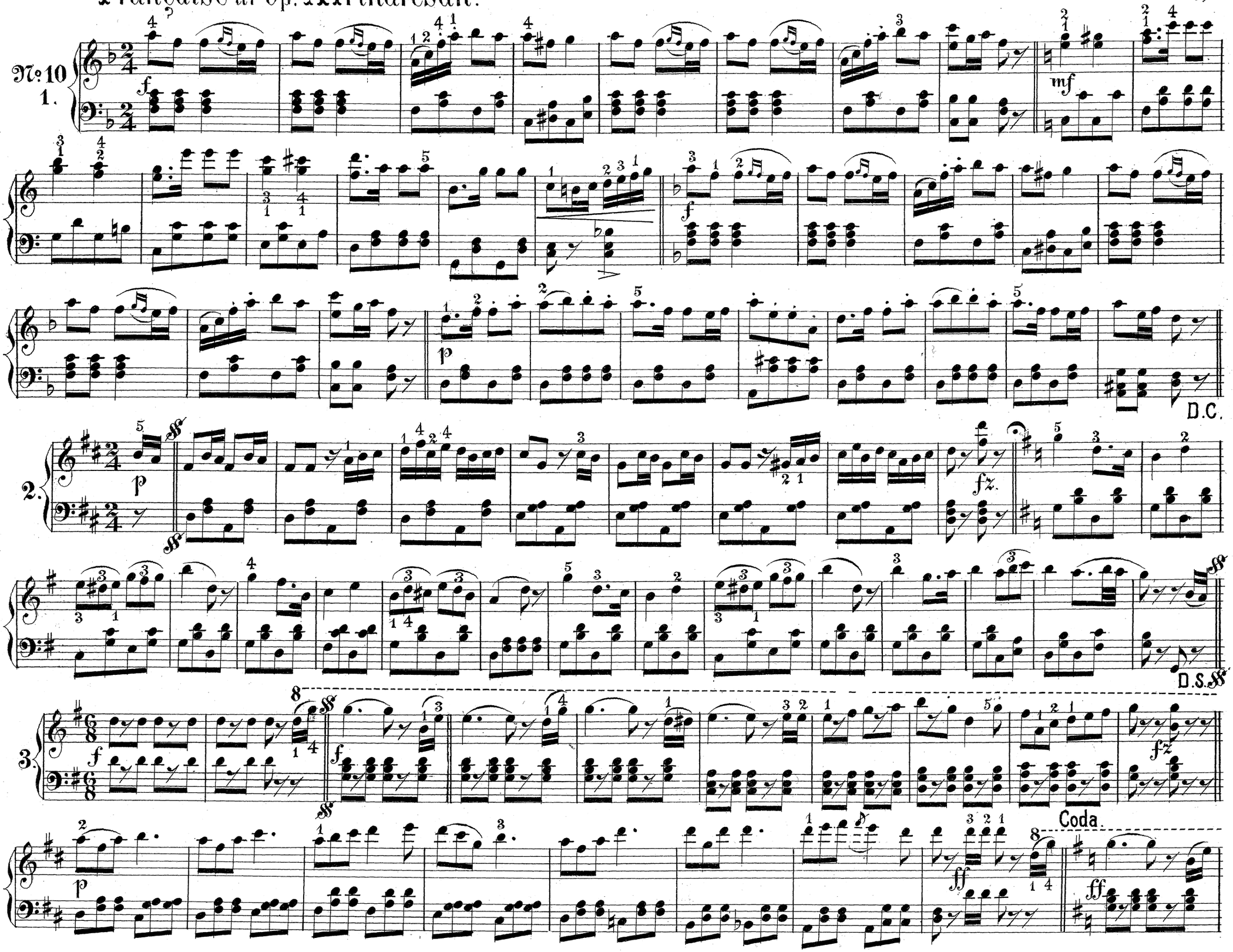

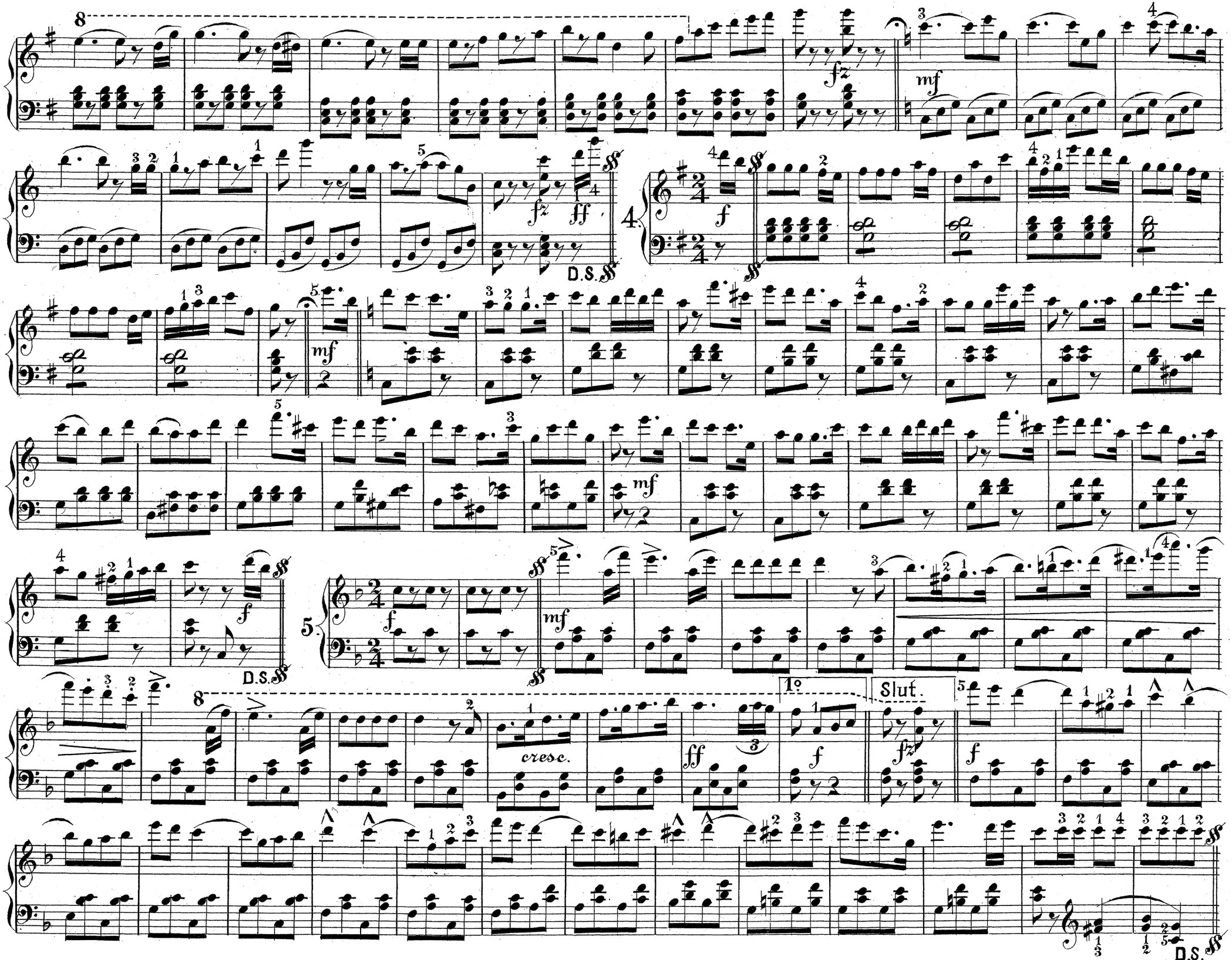
8
fz
mf
fz
ff
D.S.
4.
f
mf
mf
f
D.S.
5.
f
mf
8
cresc.
ff
1º
f
Slut.
fz
f
D.S.

# Berliner-Française.

Alb. Leutner.

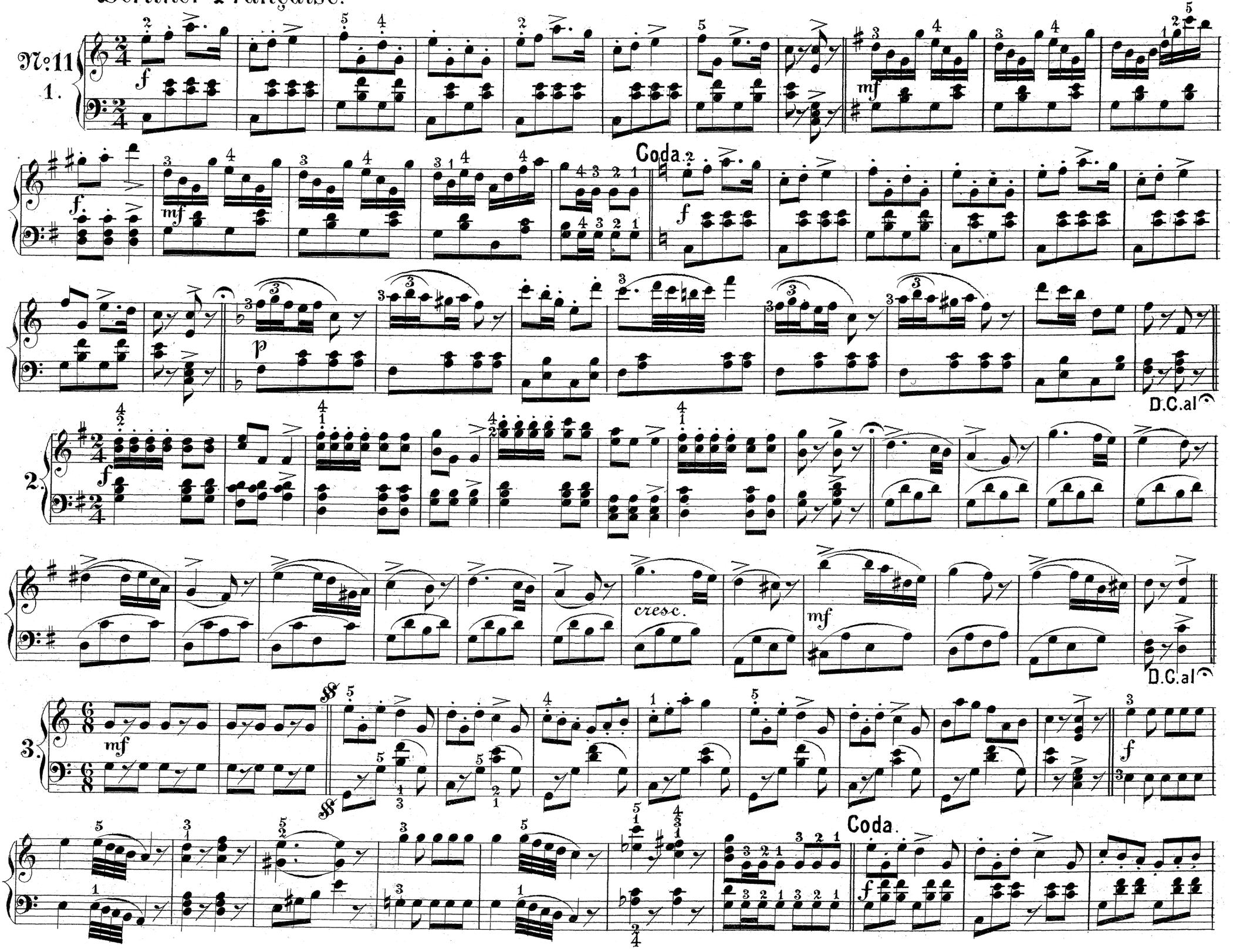

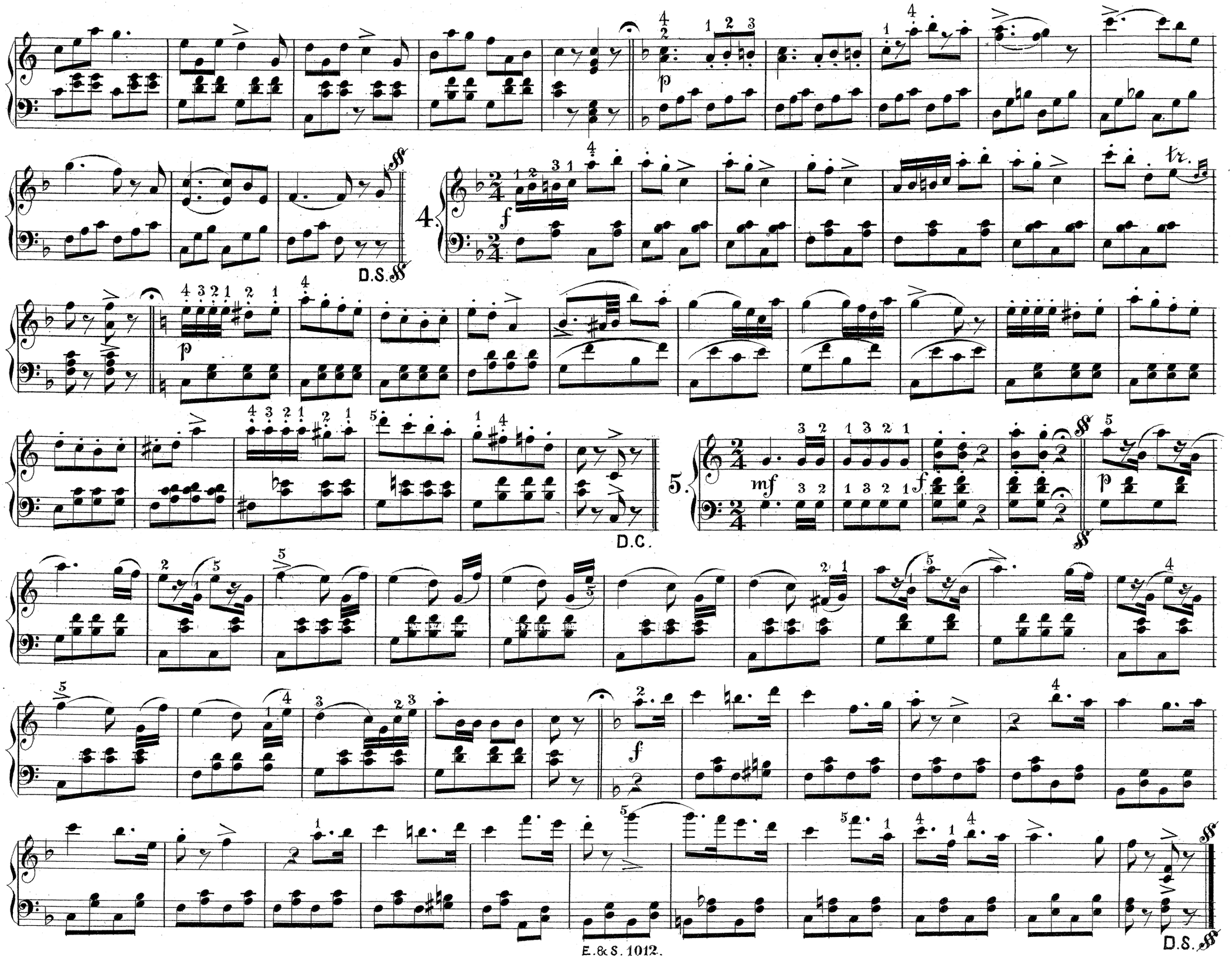
D.S.
4.
D.C.
5.
D.S.

# Française ur Op. Tiggarstudenten.

C. Millöcker.

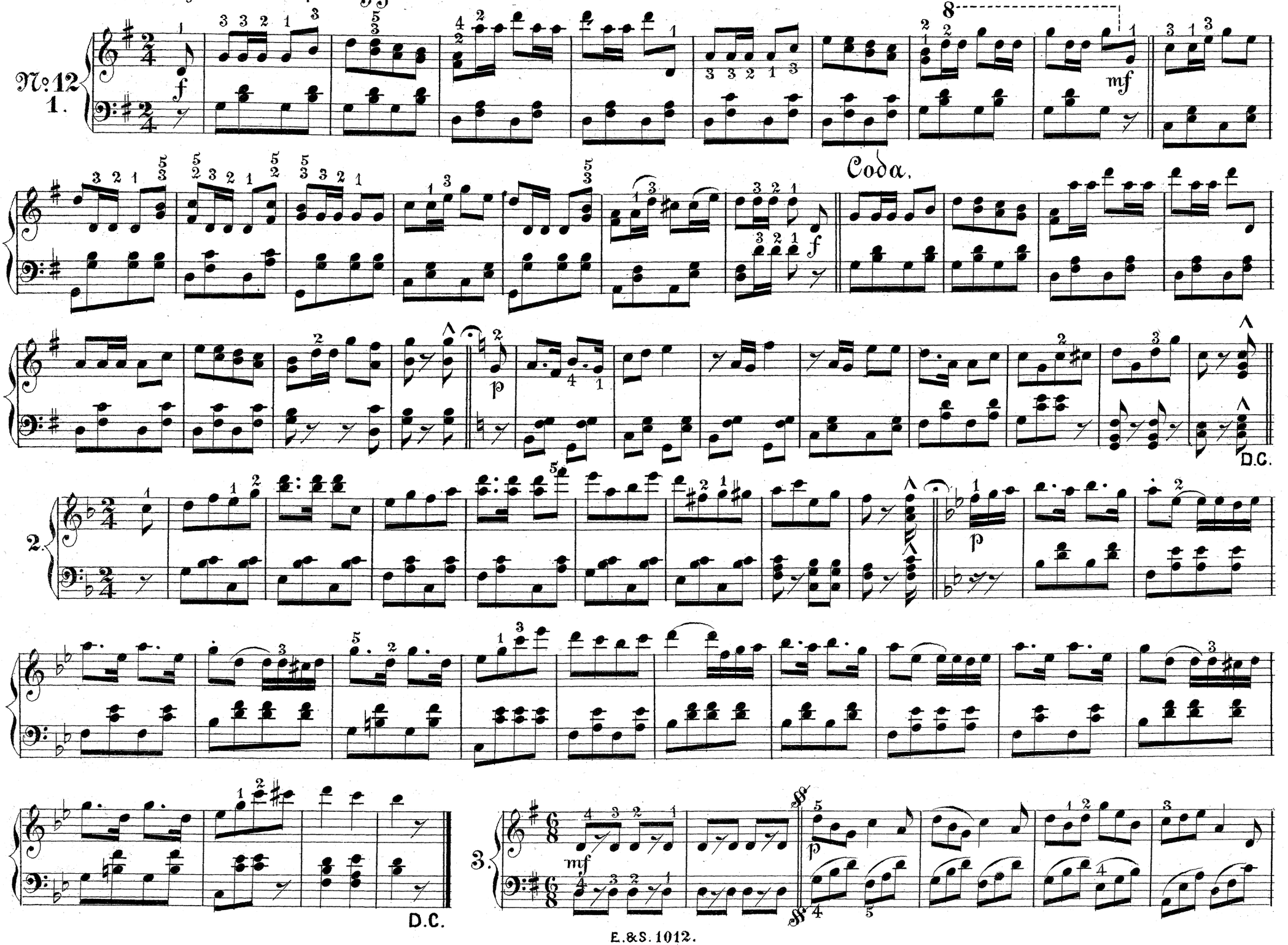

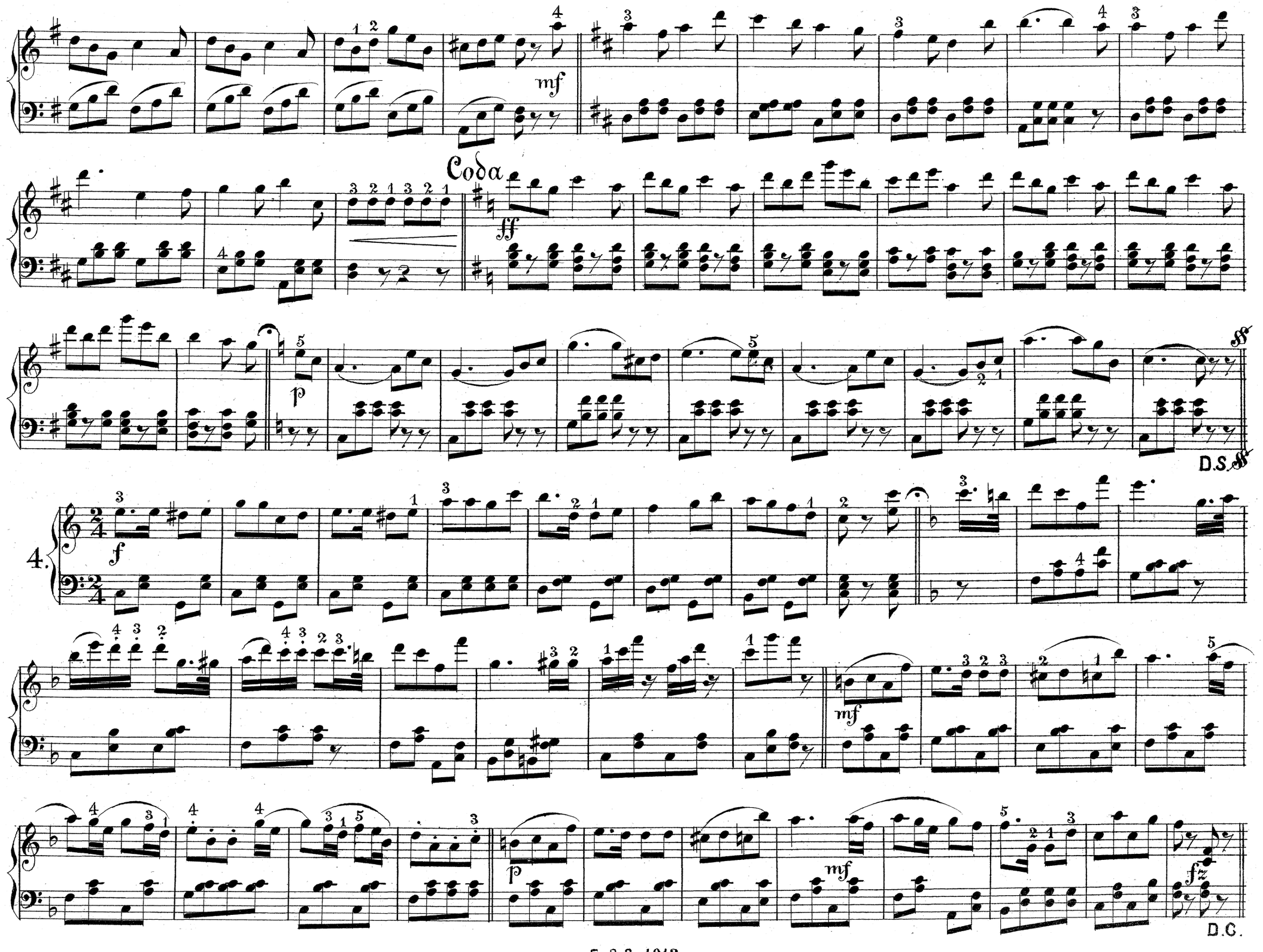
Coda
mf
ff
p
D.S.
4.
f
mf
p
mf
fz
D.C.

5.

1.&3. 2.&4. Slut. Trio 1.

Trio 2.

D.S.

D.S.

## Volksgarten-Polka.

F. Budik.

№ 13.

1° 2°

Trio.

Fine.

Trio D.C.al Fine.

## Spinn-Polka.

Fr. Zikoff.

№14

1º 2º

Fine.

Trio.

p dolce.

D.C.al Fine.

# À la plus belle. Polka.

C. de Cardozo.

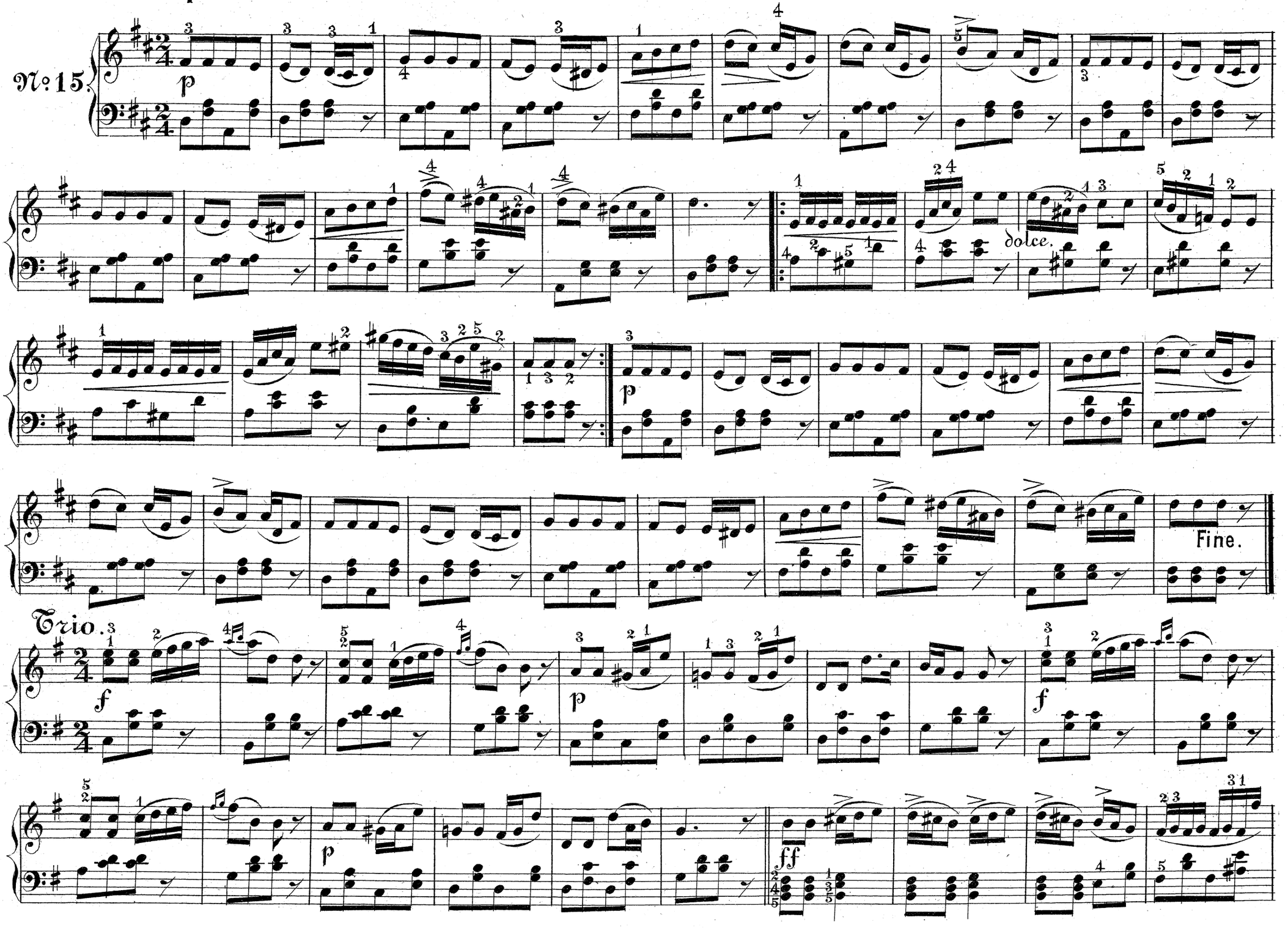

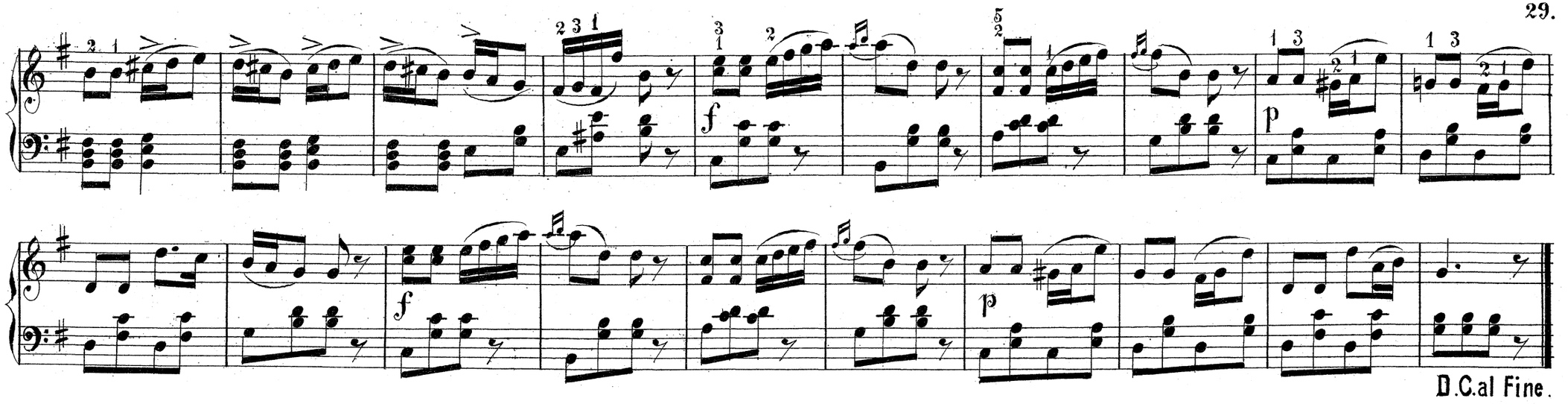


## Album-Polka.

J. Strauss

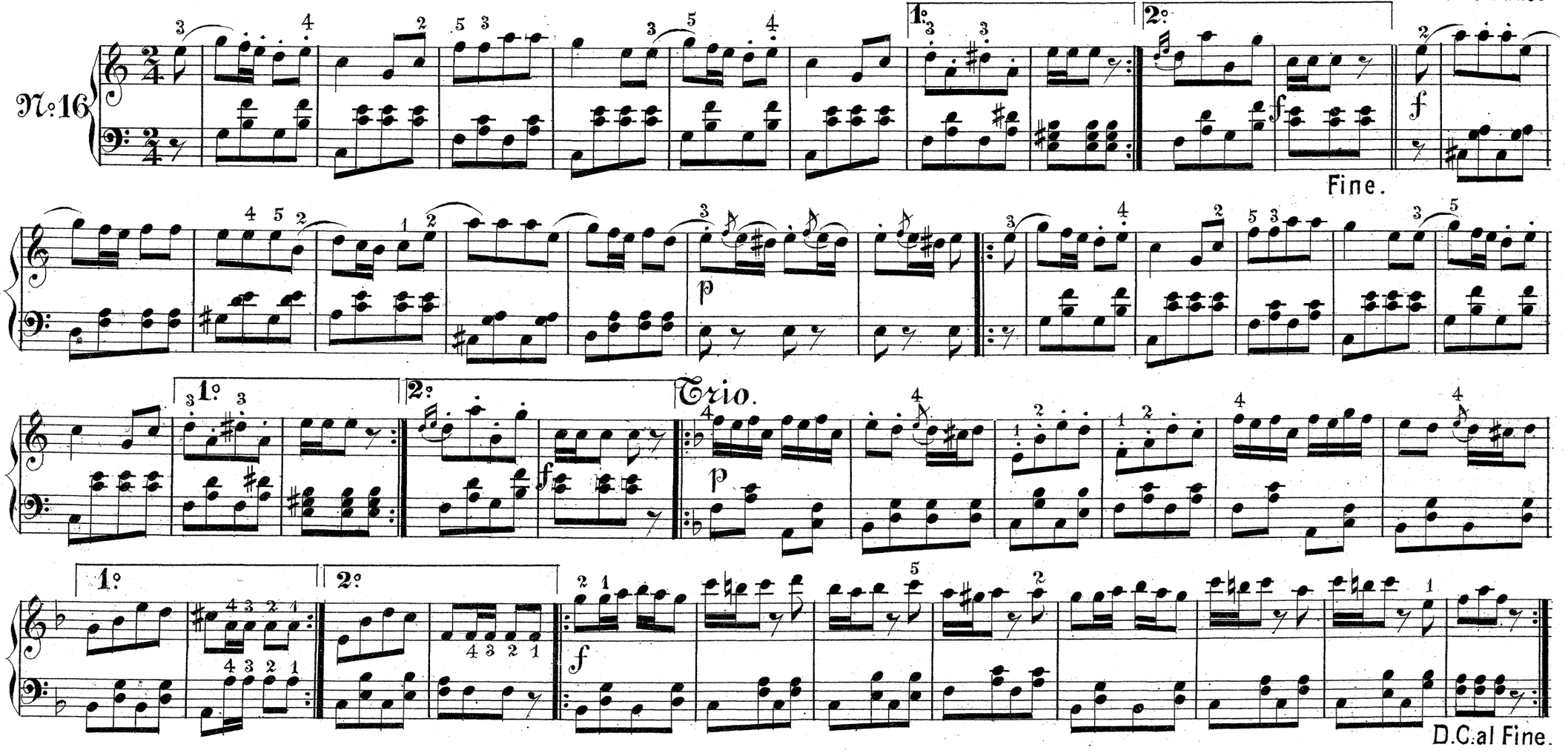

# Under en lycklig stjerna. Polka.

C. Faust.

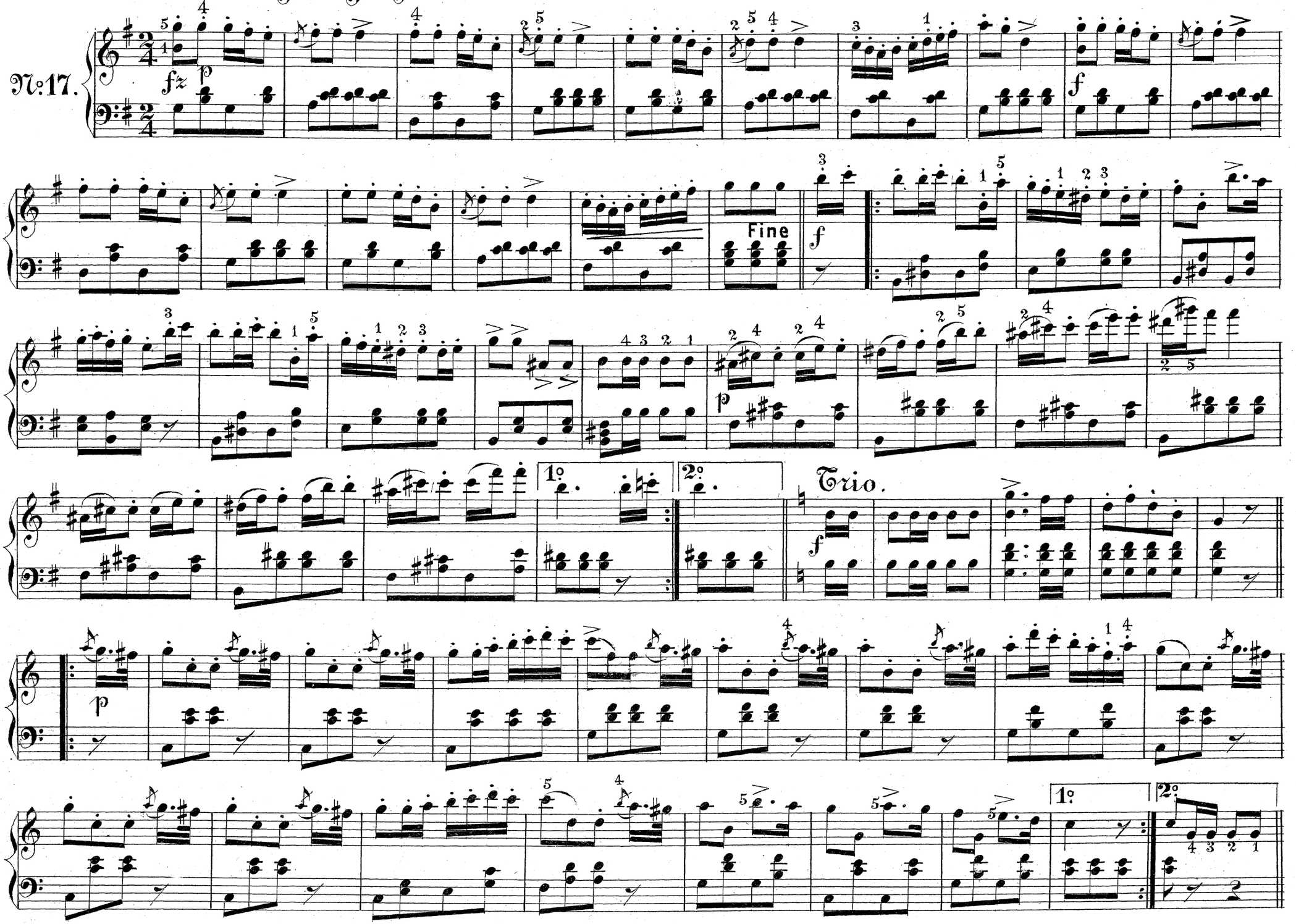

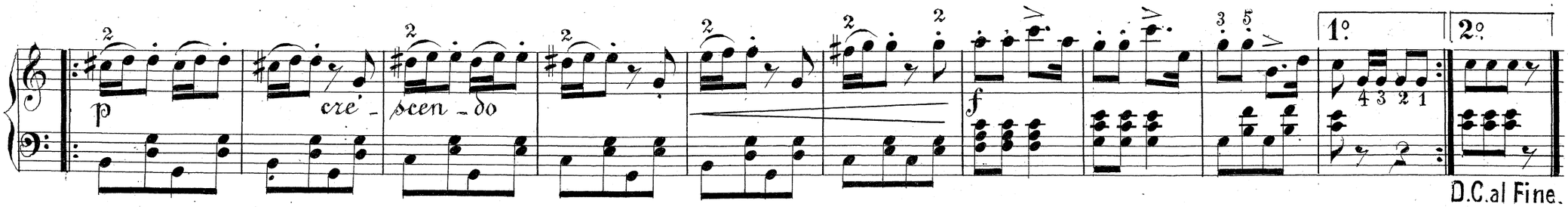


# Vindoft. Rheinländer-Polka.

R. Piefke.

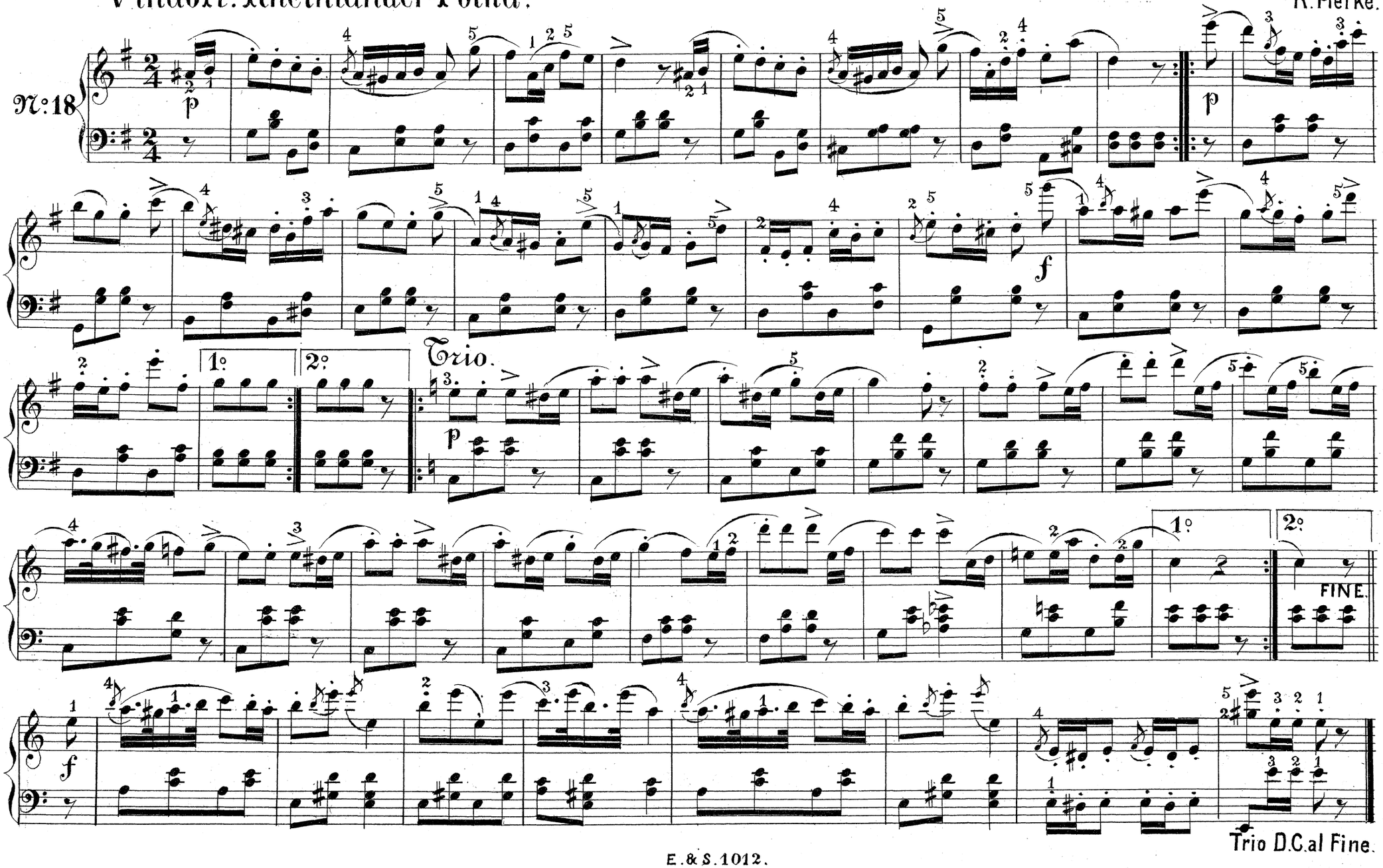

# Rusza-Polka-Mazurka.

Fr. Zikoff.

№ 19.

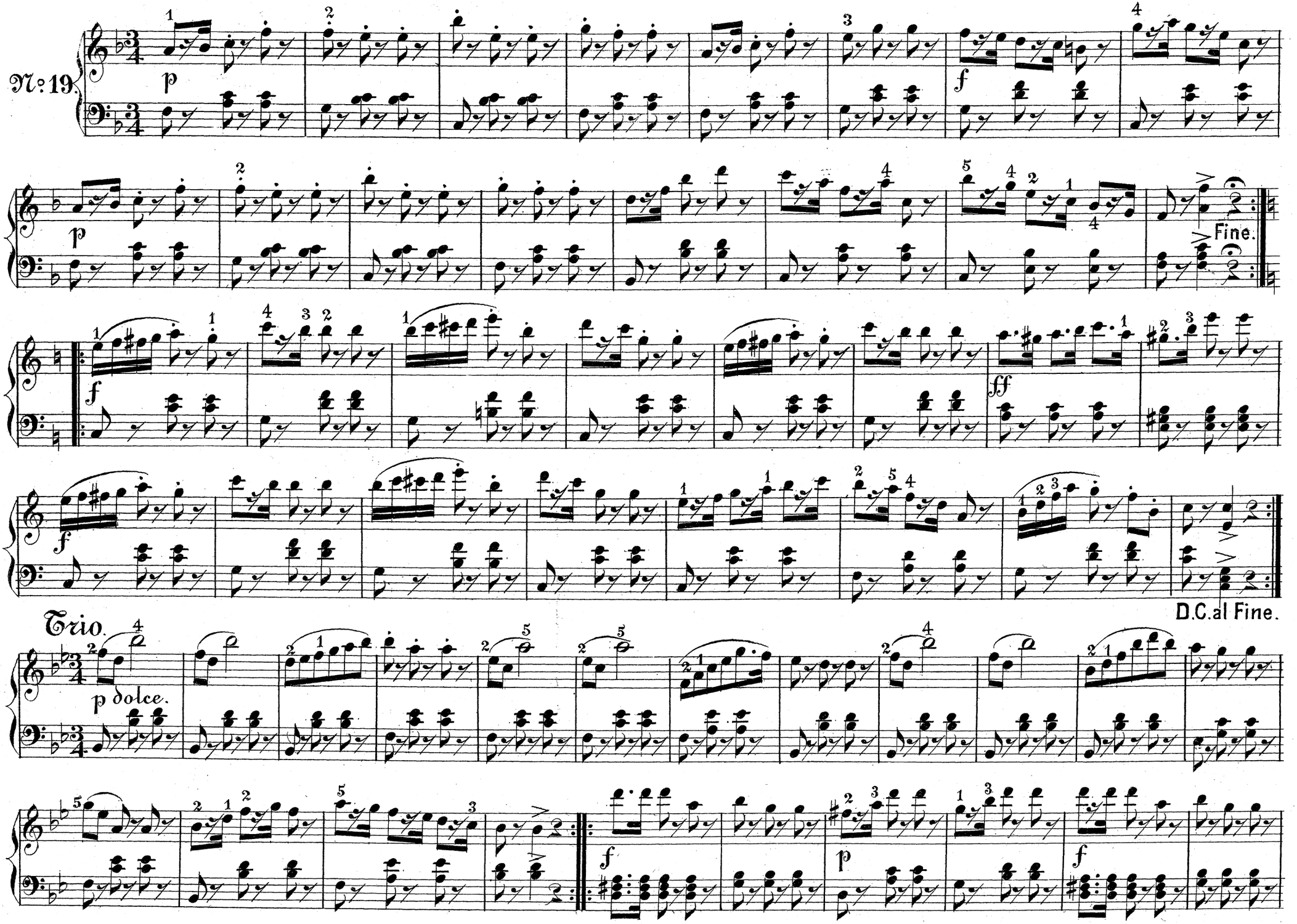

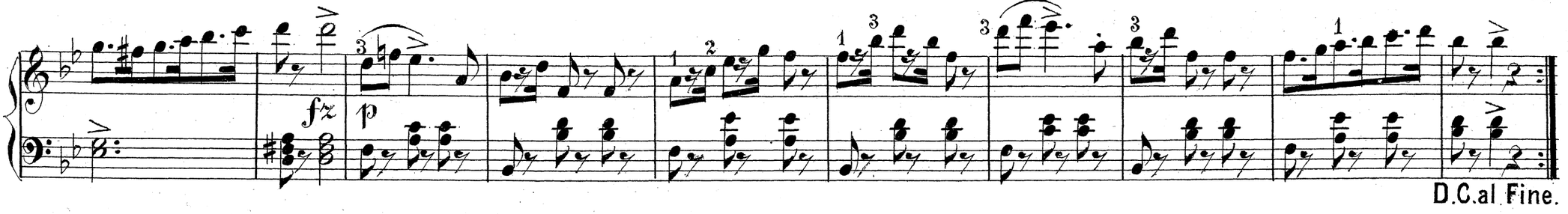


## Aus dem Böhmerwald. Hambo-Polkett.

C. Faust.

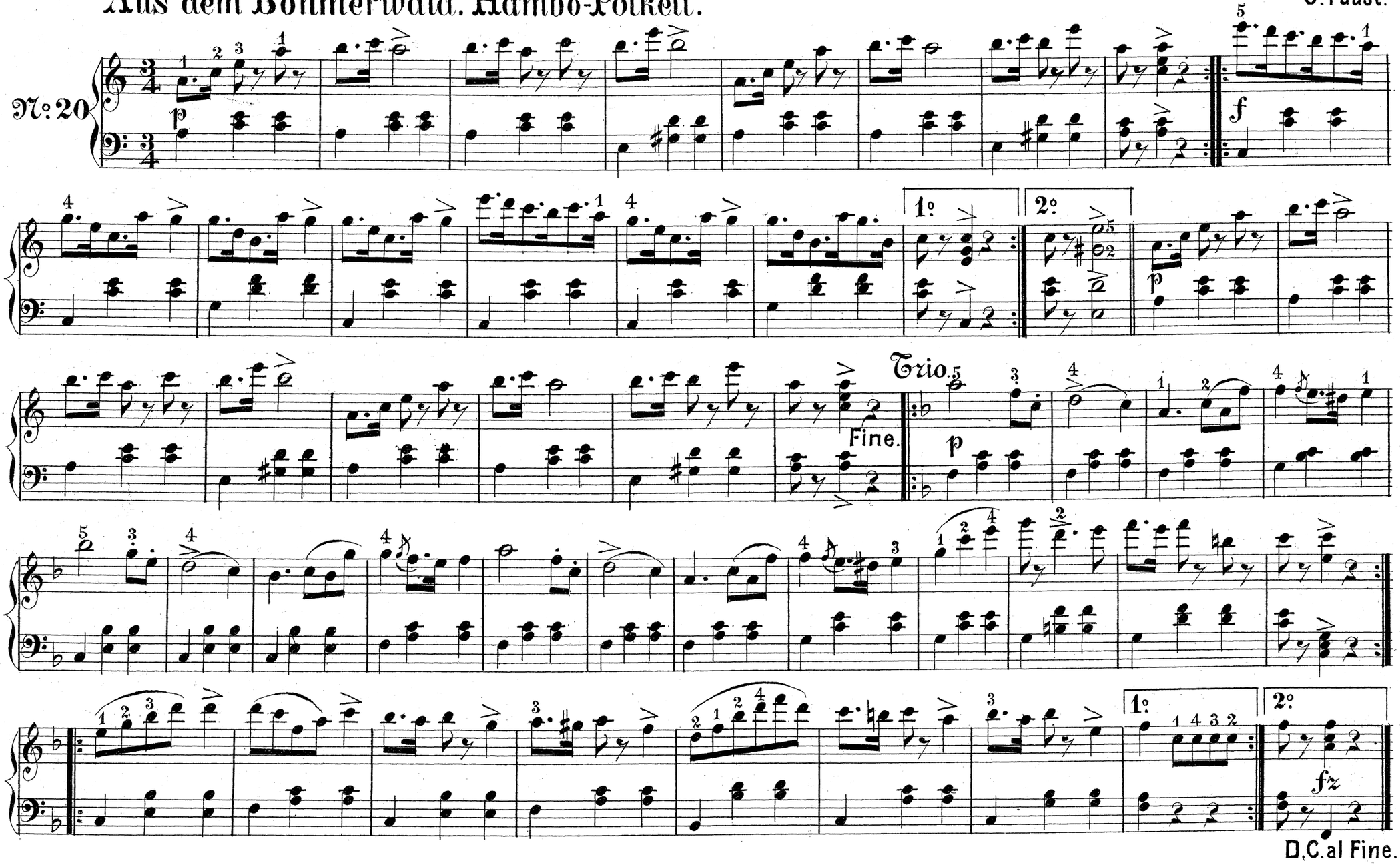

# Hectograph. Galopp.

Ed. Strauss.

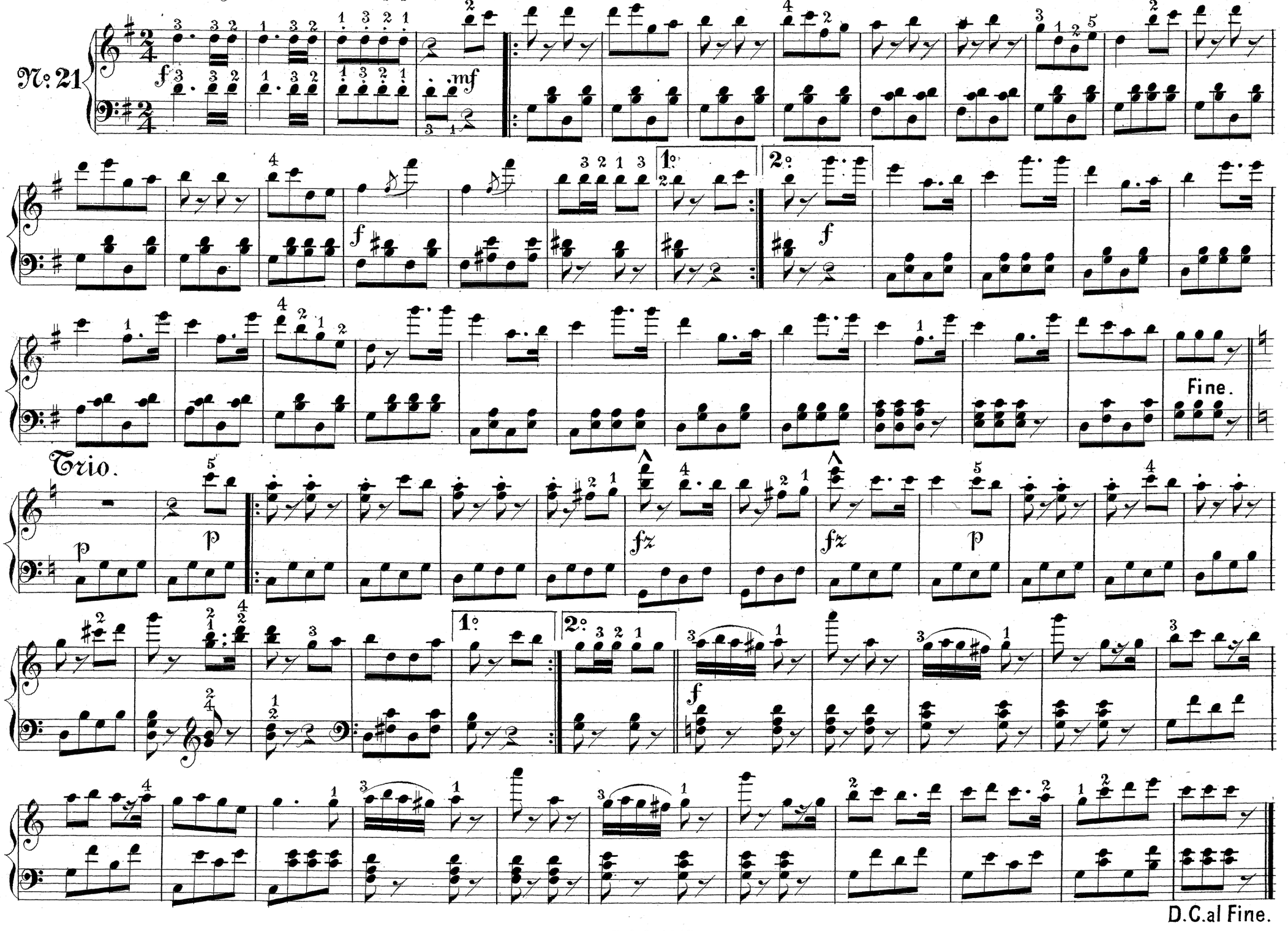

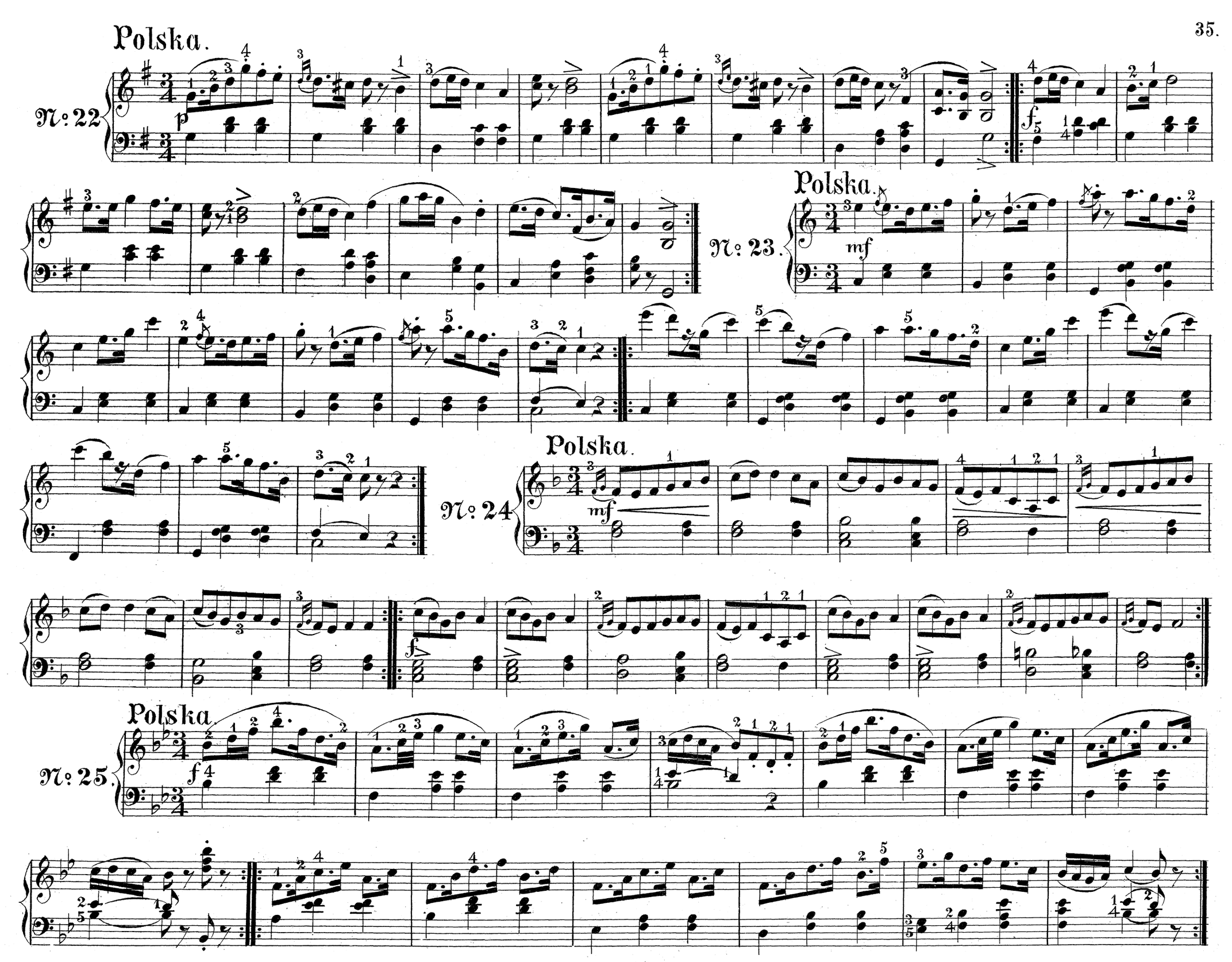
Polska.
№ 22.
Polska.
№ 23.
Polska.
№ 24.
Polska.
№ 25.